

PROPOSED KERBLINE

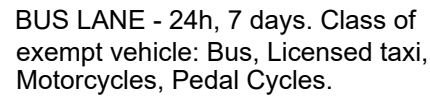

PROPOSED BUS LANE
RESTRICTION SHOWN IN BLUE



This drawing has been prepared for the use of AECOM's client. It may not be used, modified, reproduced or relied upon by third parties, except as agreed by AECOM or as required by law. AECOM accepts no responsibility, and denies any liability whatsoever, to any party that uses or relies on this drawing without AECOM's express written consent. Do not scale its content. All measurements must be obtained from the stated dimensions.

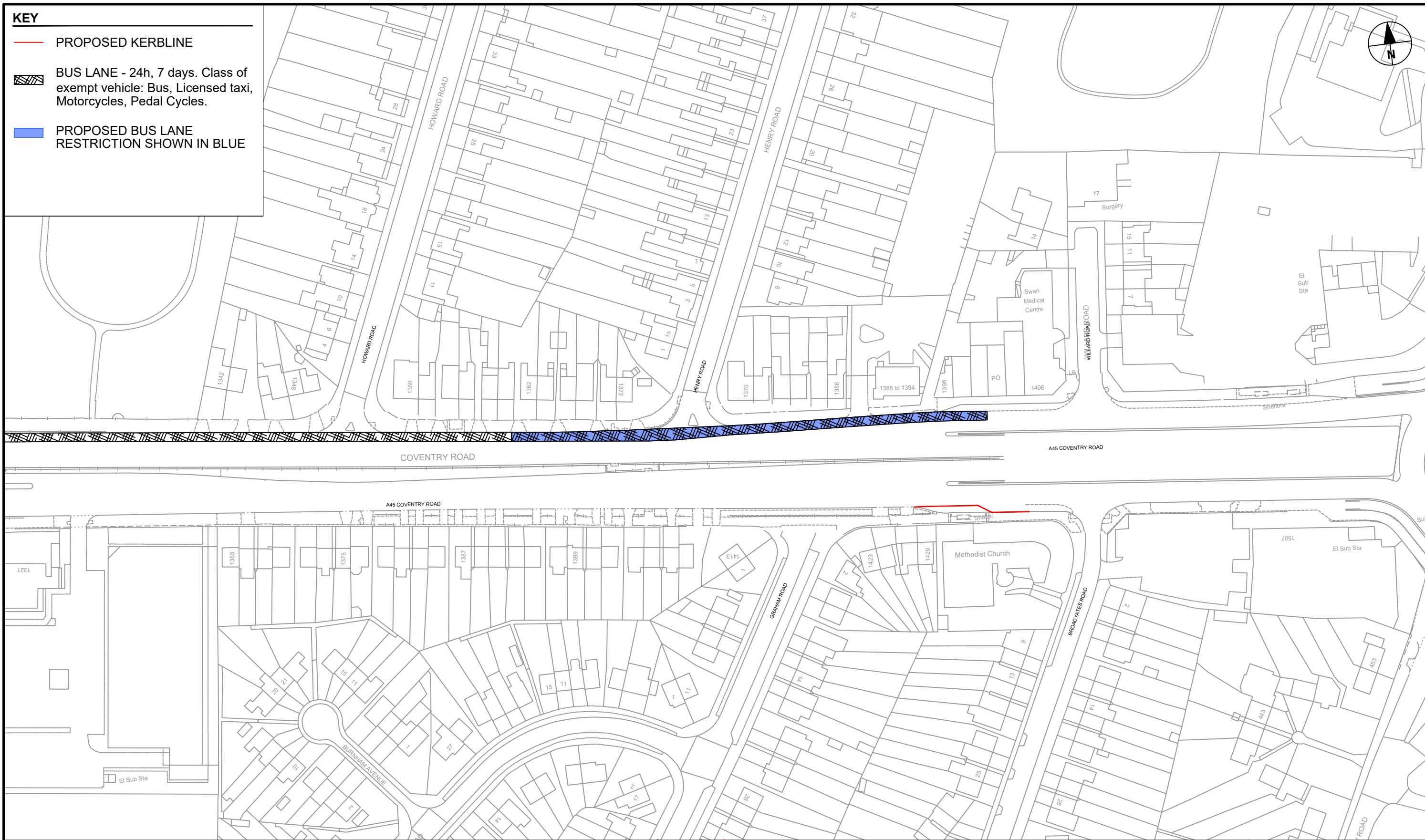

PROJECT

Sprint Phase 2 Package H

A3 Scale 1:1250



The Colmore Building
Colmore Circus Queensway
Birmingham
T: +44 (0) 121 262 1900
www.aecom.com



Birmingham
City Council

1. DO NOT SCALE FROM THIS DRAWING

2. ANY DISCREPANCIES, ERRORS OR OMISSIONS
TO BE BROUGHT TO THE ATTENTION OF THE
PROJECT MANAGER.

Reproduced from the Ordnance Survey map with the permission of the controller of H.M. Stationery Office. © Crown copyright and database rights 2020. Ordnance Survey 0100031673.

TRO review & comment

60688007H

P01	13/10/23	First Issue
I/R	DATE	DESCRIPTION

Drawn:
RS

Checked:
PBM

Approved:
PSE

Revision:
P01

Package H
Traffic Regulation Orders
Bus Lane
SHEET 10

Project Number	Originator	Volume
401224	-ACM	-HAC -
BCC	-DR -TR	-2600 010
Location	Type	Role
		MCHW
		Number