

BIRMINGHAM CITY COUNCIL

(REDDITCH ROAD NORTHFIELD) (40MPH SPEED LIMIT) ORDER 2012

Birmingham City Council ("the Council") in exercise of its powers under Section 84 (1) and (2) of the Road Traffic Regulation Act 1984 (as amended) ("the Act") and of Part IV of Schedule 9 to the Act and of all other enabling powers and after consultation with the Chief Officer of Police in accordance with Part III of Schedule 9 to the Act hereby makes the following Order:

1. This Order shall come into operation on the 8th day of February Two Thousand and Twelve and may be cited as the "Birmingham City Council (Redditch Road Northfield) (40mph Speed Limit) Order 2012".
2. The Plan annexed hereto and titled "Birmingham City Council (Redditch Road Northfield) (40mph Speed Limit) Order 2012" ("the Plan") is incorporated into this Order.
3. No person shall drive any motor vehicle at a speed exceeding 40 miles per hour on the length of road shaded black on the Plan.
4. The Interpretation Act 1978 shall apply for the Interpretation of this Order as it applies for the interpretation of an Act of Parliament.

GIVEN under the COMMON SEAL of BIRMINGHAM CITY COUNCIL the

7th day of February Two Thousand and Twelve.

THE COMMON SEAL of BIRMINGHAM CITY COUNCIL
was hereunto affixed to this deed in the presence of:-

}



Authorised Signatory

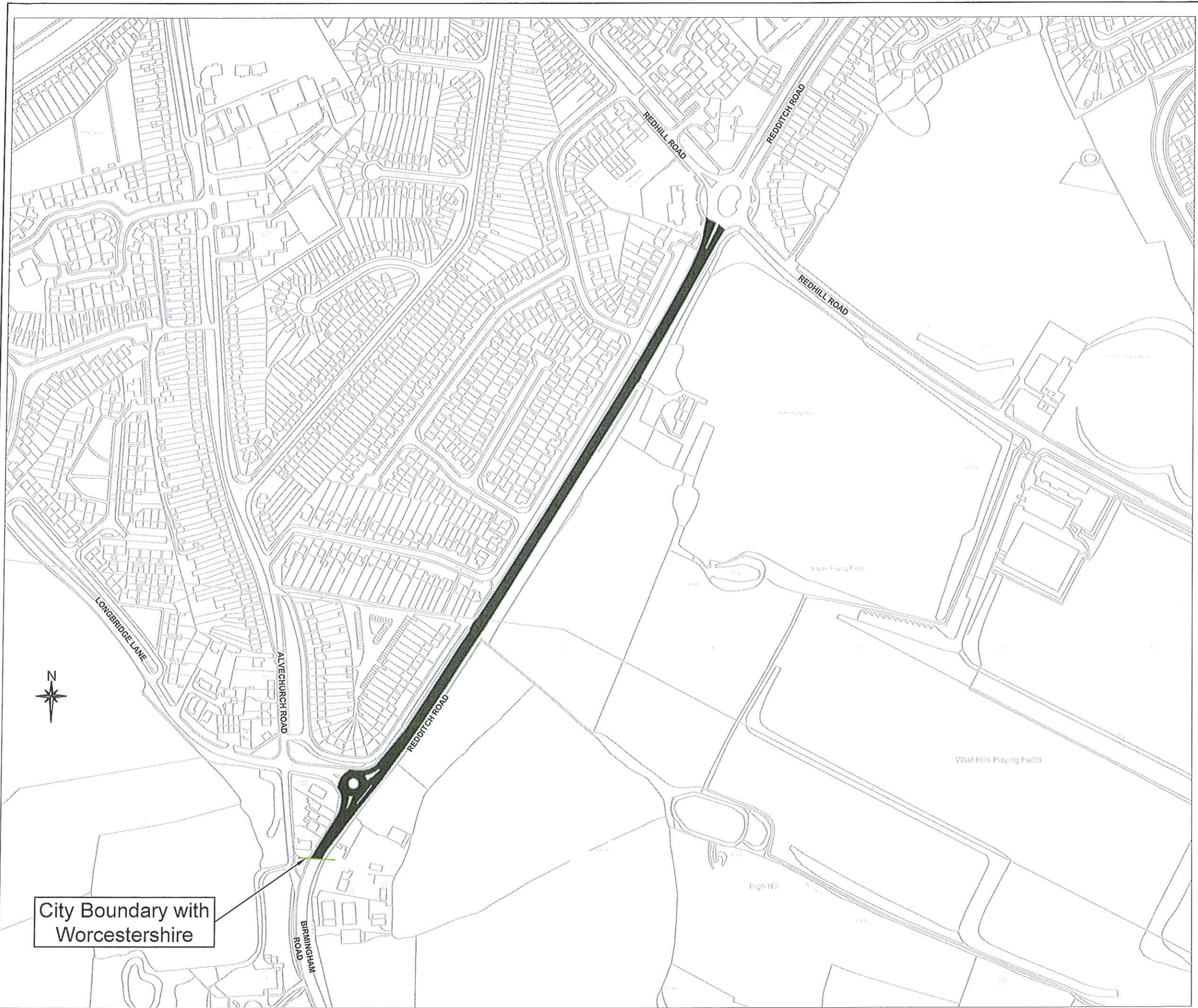

City Boundary with
Worcestershire

Handwritten signature



DATE	REV	REVISIONS	DRN.	DES.	P.M.
03/12/2010					

Birmingham City Council
JOHN BLAKEMORE
DIRECTOR, HIGHWAYS & RESILIENCE
1 LANCASTER CIRCUS
BIRMINGHAM B4 7DQ

SCHEME
**BIRMINGHAM CITY COUNCIL
(REDDITCH ROAD, NORTHFIELD)
(40mph SPEED LIMIT)
(VARIATION) ORDER 2012**

DRAWING
**EFFECTIVE DATE
08.02.12**

SCALE NTS	STATUS TRO
P.M. CPY 07/02/12	DESIGNER CPY 01/02/11
DRAWN KS 01/02/11	REV. -
DRAWING NO TM/01002/CPY/02-1	



This map is based upon Ordnance Survey material with the permission of Ordnance Survey on behalf of the Controller of Her Majesty's Stationery Office Crown copyright. Unauthorised reproduction may lead to prosecution or civil proceedings. B.C.C. Licence No 100021326 Date 2010

DRAWING UNITS ARE METRES A3 SHEET

LAST SAVED TRAACKS
0.10m
0.09m
0.08m
0.07m
0.06m
0.05m
0.04m
0.03m
0.02m
0.01m
0.00m

V:\TMS\TROS\Uagjit Mahal\TMS WORK\Chris Young's Speed limit review plans\TM_01002_CPY_02 rev - A441 Redditch Road.dwg
PLOT STYLE USED -