

PROPOSED KERBLINE

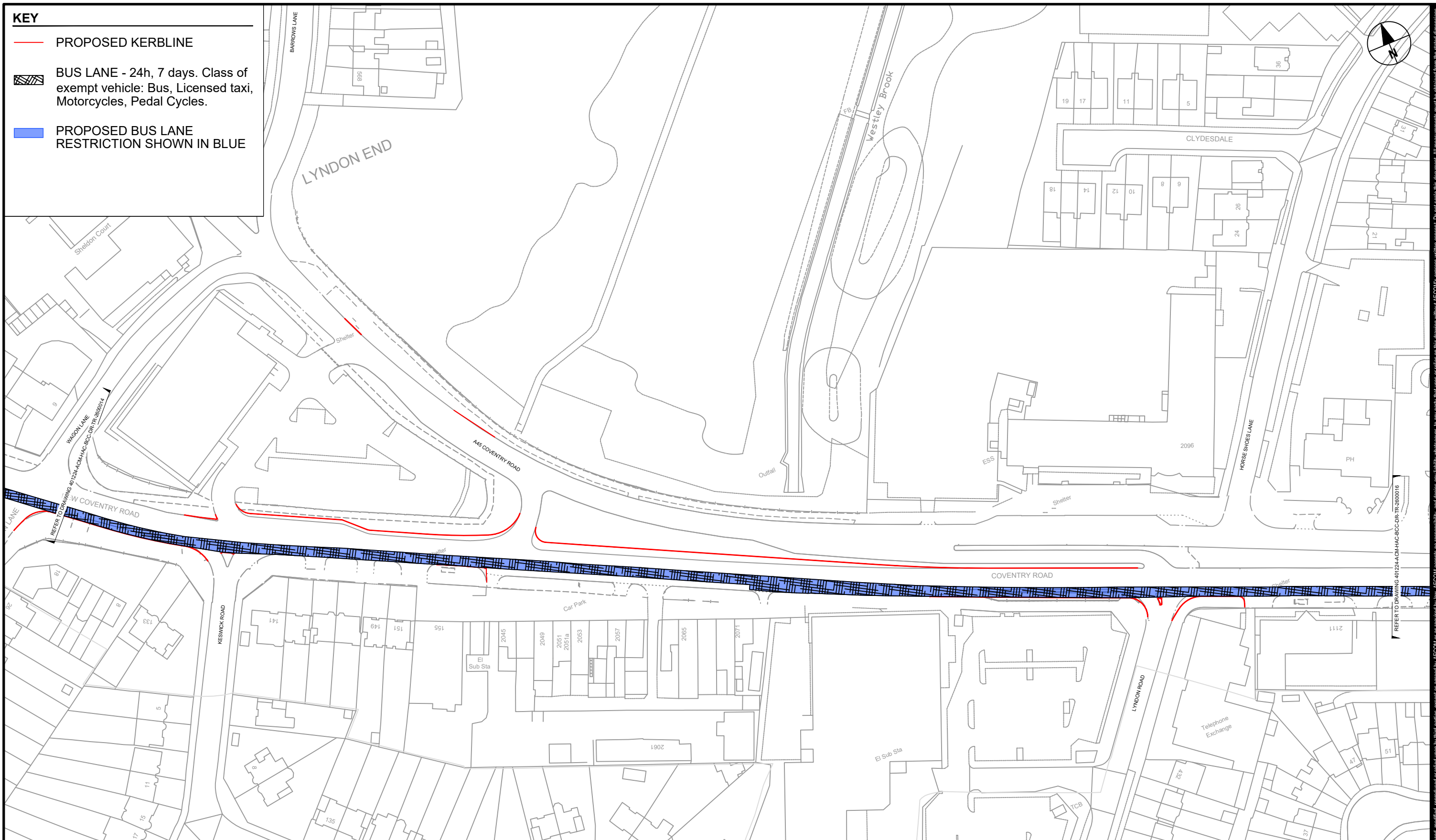

PROPOSED BUS LANE
RESTRICTION SHOWN IN BLUE



Sprint Phase 2

Package H

A3 Scale 1:1250

CLIENT



Transport for West Midlands

CONSULTANT

AECOM
The Colmore Building
Colmore Circus Queensway
Birmingham
T: +44 (0) 121 262 1900
www.aecom.com

LOCAL HIGHWAY AUTHORITY



Birmingham
City Council

NOTES

1. DO NOT SCALE FROM THIS DRAWING
2. ANY DISCREPANCIES, ERRORS OR OMISSIONS
TO BE BROUGHT TO THE ATTENTION OF THE
PROJECT MANAGER.

REGISTRATION

Reproduced from the Ordnance Survey map with the permission of the controller of H.M. Stationery Office. © Crown copyright and database rights 2020. Ordnance Survey 0100031673.

ISSUE PURPOSE

TRO review & comment

PROJECT NUMBER

60688007H

ISSUE/REVISION

P01	13/10/23	First Issue
I/R	DATE	DESCRIPTION

Drawn:
RS

Checked:
PBM

Approved:
PSE

Revision:
P01

SHEET TITLE

Package H
Traffic Regulation Orders
Bus Lane
SHEET 15

SHEET NUMBER

Project Number	Originator	Volume
401224	-ACM	-HAC -
BCC	-DR -TR	-2600 015
Location	Type	Role
		MCHW
		Number