

Crown copyright. All rights reserved.
Birmingham City Council 100021326.

Crown copyright. All rights reserved.
Birmingham City Council 100021326.

CYCLE LINK TO REA VALLEY
ROUTE TO BE IMPROVED AS
PART OF A SEPARATE SCHEME

Crown copyright. All rights reserved.
Birmingham City Council 100021326.

PEDESTRIAN CROSSING UPGRADE

RELOCATION AND UPGRADE
OF BUS STOP

REMOVAL OF TREE TO
IMPROVE VISIBILITY

INBOUND BUS LANE (AM PEAK)

BUS STOP UPGRADED

Crown copyright. All rights reserved.
Birmingham City Council 100021326.

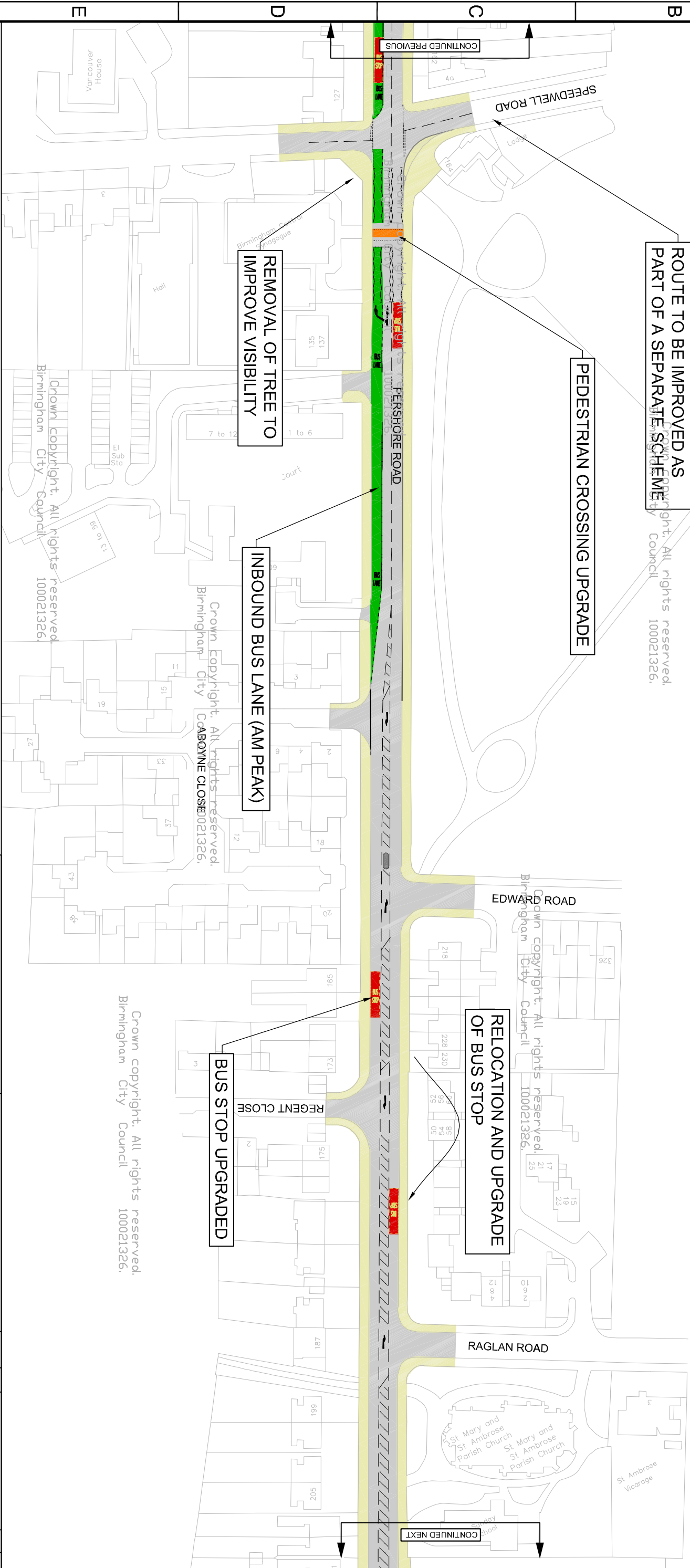

Key :-

- | | | | |
|--|------------------------------------------------------------|--|------------------------------|
| | Proposed bus lane | | Existing grass verge |
| | Proposed shared use footway for cyclists and pedestrians | | Proposed pedestrian crossing |
| | Proposed footway | | Existing cycle route |
| | Crown copyright. All rights reserved. Proposed carriageway | | Existing footway |
| | Proposed grass verge | | Existing carriageway |
| | Proposed central reserve | | Existing grass verge |
| | Proposed pedestrian crossing | | Existing central reserve |

Birmingham City Council
CHRIS TUNSTALL
DIRECTOR SUSTAINABILITY
TRANSPORTATION & PARTNERSHIPS
1 LANCASTER CIRCUS
BIRMINGHAM B2 2GA



SCHEME
LOCAL SUSTAINABLE
TRANSPORT FUND
A441 PERSHORE ROAD CORRIDOR

DRAWING
CONSULTATION PLAN
SPEEDWELL ROAD TO RAGLAN ROAD

DATE	REV.	DESIGNER	PM	DRN
07/06/13	KF	03/07/13	JC	06/07/13
DRAWING STATUS				REVISION
GENERAL				SCALE
DWG. No				1:1250

CA-02102_S2_217

A3

