

FILE PATH - L:\tes\Commissions\CA-02102 LSTF05, Northfield Local Centre\6.3 Issued\G\_CA\_02102\_S5\_001 rev - Public Consultation.dwg

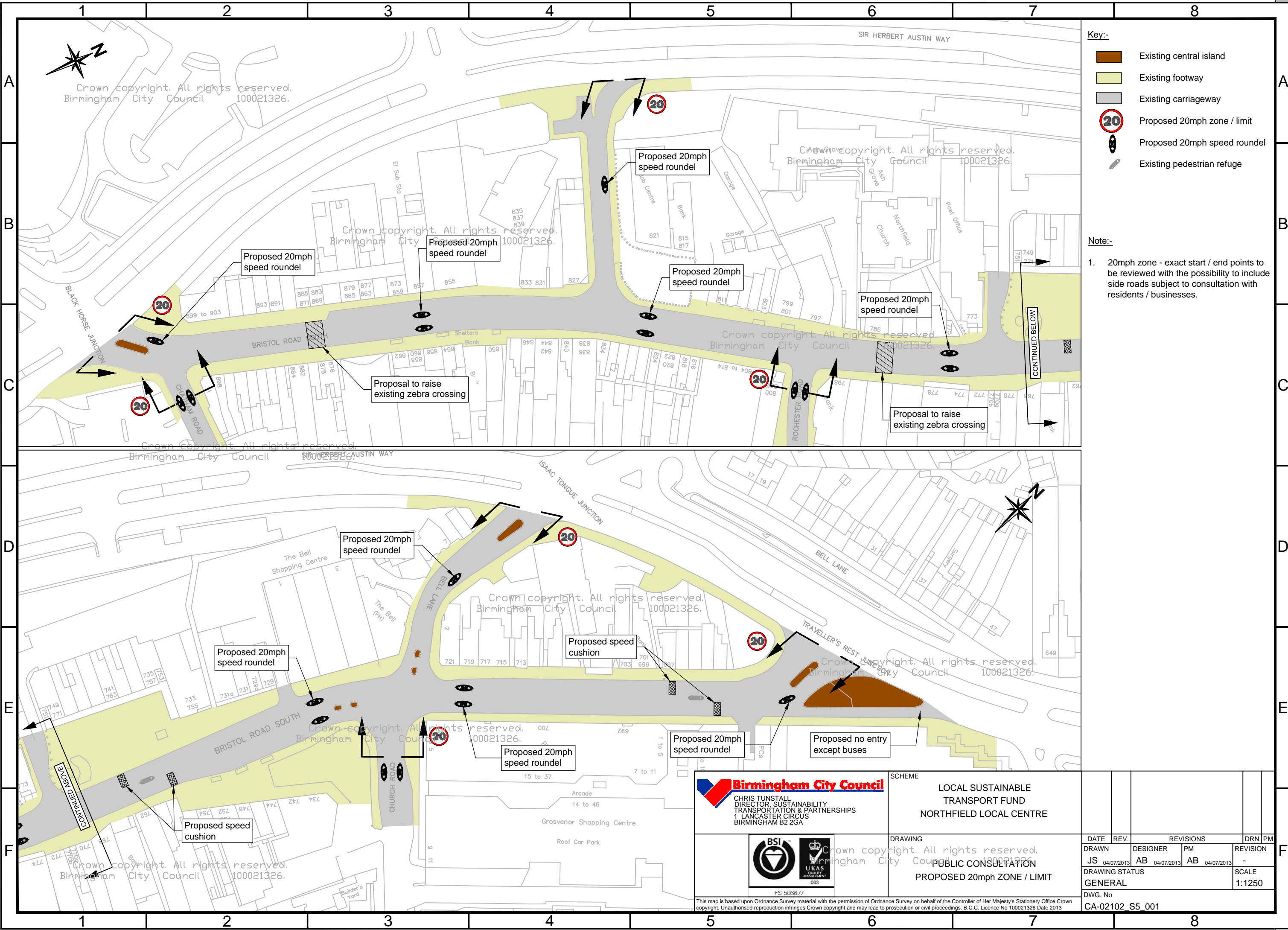

**Key:-**

- Existing central island
- Existing footway
- Existing carriageway
- Proposed 20mph zone / limit
- Proposed 20mph speed roundel
- Existing pedestrian refuge

**Note:-**

- 20mph zone - exact start / end points to be reviewed with the possibility to include side roads subject to consultation with residents / businesses.

<p><b>Birmingham City Council</b> CHRIS TUNSTALL DIRECTOR, SUSTAINABILITY TRANSPORTATION &amp; PARTNERSHIPS 1 LANCASTER CIRCUS BIRMINGHAM B2 2GA</p>		SCHEME		LOCAL SUSTAINABLE TRANSPORT FUND NORTHFIELD LOCAL CENTRE											
		DRAWING		PUBLIC CONSULTATION PROPOSED 20mph ZONE / LIMIT											
<p>FS 506677</p>		<p>003</p>		DATE	REV.										
<p>This map is based upon Ordnance Survey material with the permission of Ordnance Survey on behalf of the Controller of Her Majesty's Stationery Office Crown copyright. Unauthorised reproduction infringes Crown copyright and may lead to prosecution or civil proceedings. B.C.C. Licence No 100021326 Date 2013</p>		<p>DWG. No</p>		<table border="1"> <tr> <th>REVISIONS</th> <th>DRN</th> <th>PM</th> </tr> <tr> <td>DESIGNER</td> <td>PM</td> <td>REVISION</td> </tr> <tr> <td>AB 04/07/2013</td> <td>AB 04/07/2013</td> <td>-</td> </tr> </table>	REVISIONS	DRN	PM	DESIGNER	PM	REVISION	AB 04/07/2013	AB 04/07/2013	-	SCALE	1:1250
REVISIONS	DRN	PM													
DESIGNER	PM	REVISION													
AB 04/07/2013	AB 04/07/2013	-													
				CA-02102_S5_001											

A3