

SECTION P3(s)-05

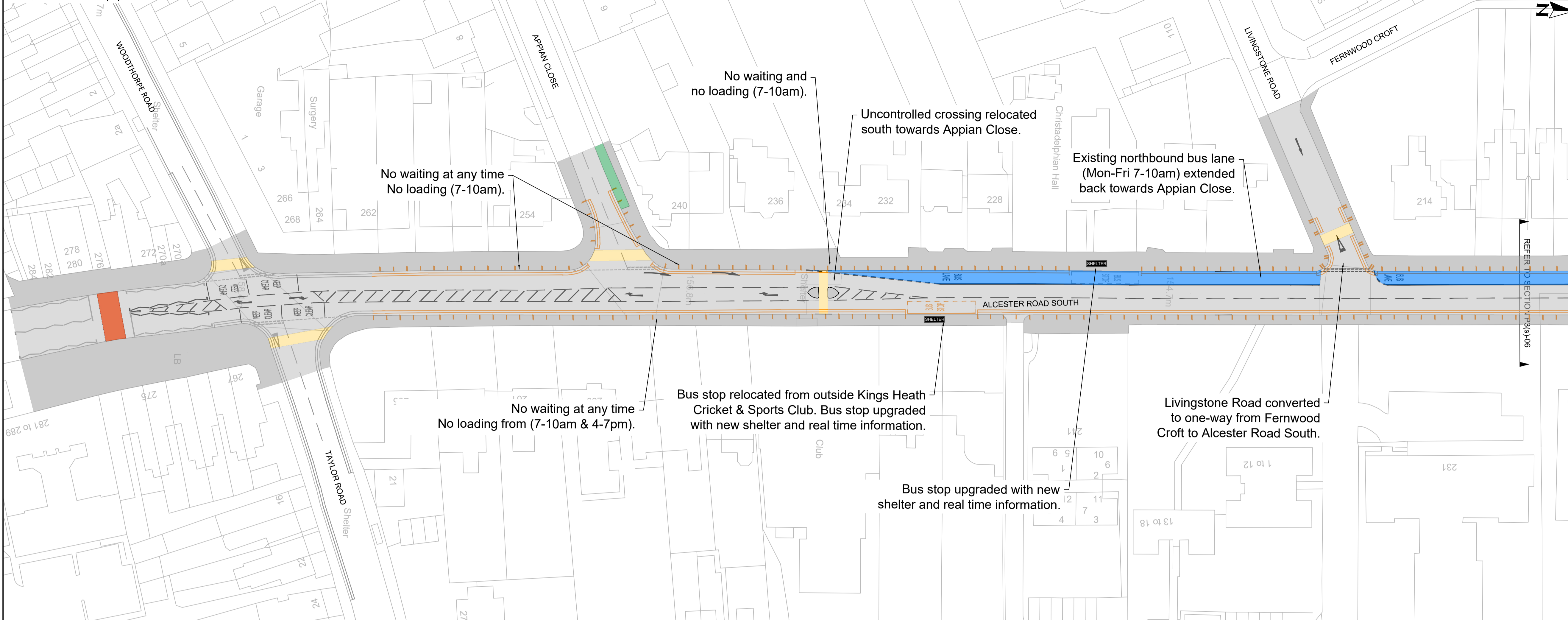

**KEY**

- GENERAL TRAFFIC LANE
- FOOTWAY
- BUS LANE
- CONTROLLED CROSSING
- UNCONTROLLED CROSSING
- VERGE
- TREE (SHOWN INDICATIVELY)
- SHELTER
- PROPOSED KERB

**NOTES**

- NOTES PLACED DIRECTLY ON THE LAYOUT DRAWING SUPERSEDE THOSE DETAILED IN KEYS.
- WHERE NO CHANGE IS SHOWN, EXISTING RESTRICTIONS APPLY.

**LOCATION PLAN**

SECTION P3(s)-06

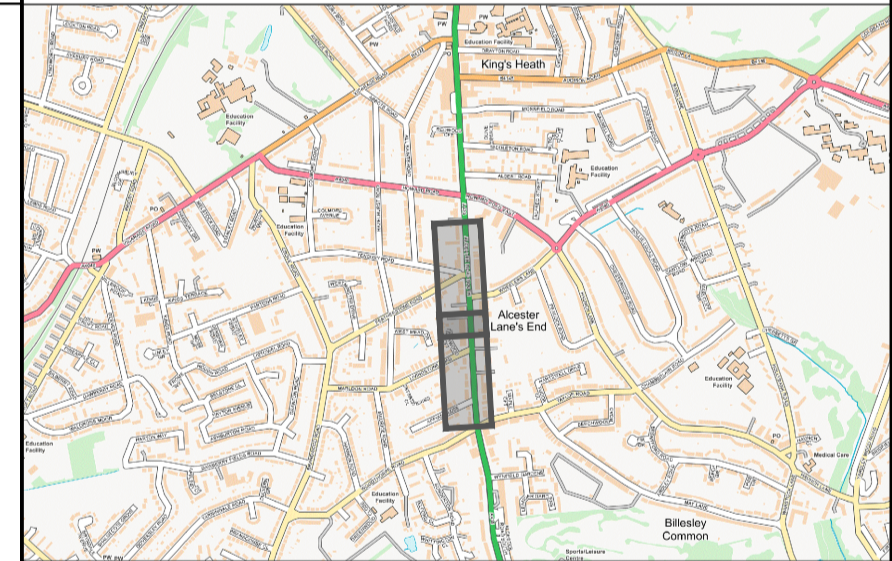
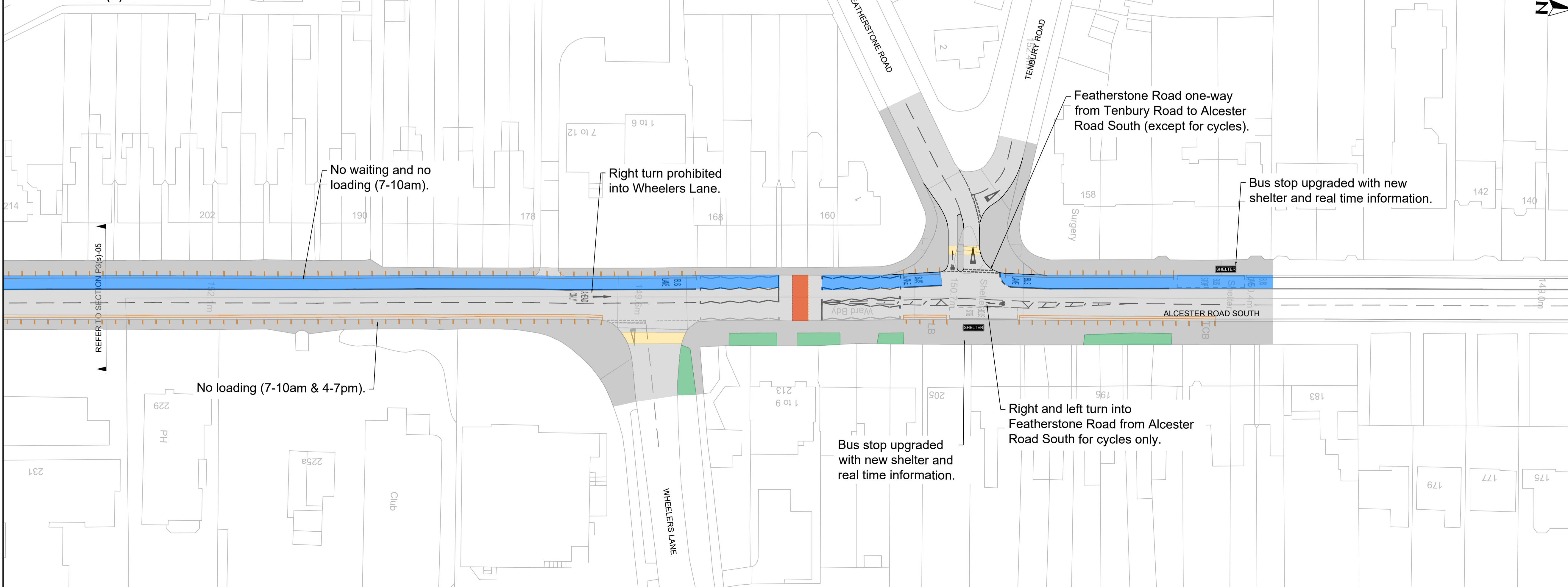

**FOR CONSULTATION**

P01	CONSULTATION PLAN	RGN	NY	NY	22-07-22
REV	DESCRIPTION	DRN	CHK	APP	DATE

**Pell Frischmann**  
 100 BROAD STREET BIRMINGHAM B15 1AE  
 Telephone +44 (0)121 456 1616  
 Email: pfbirmingham@pellfrischmann.com  
 www.pellfrischmann.com

Architect/Client/Contractor

**West Midlands Combined Authority**

Project

A New Deal for the Bus  
Cross-City Bus

Drawing Title

Appian Close to Featherstone Road  
Bus lane extension  
Public Consultation Plan

Name	Date	Scale	1:500 @ A1
Drawn	RGN	22-07-22	
Designed	RGN	22-07-22	File No. 103788-PEF-GA-3S-DR-C
Checked	NY	22-07-22	Drawing Status PRELIMINARY DESIGN
Approved	NY	22-07-22	

Drawing No. 103788-PEF-PC-3S-DR-C-000104

Revision P01

This drawing includes map data licensed from Ordnance Survey with the permission of the controller of Her Majesty's Stationery Office. © Crown copyright licence number 100019543 (2022)

