

**Notes:**

1. All dimensions in metres unless stated otherwise.
2. Do not scale from this drawing.
3. Break in cycle buffer required at vehicle accesses.
4. Proposed road markings are indicative.
5. Blue colouring is for illustrative purposes, the route will have blue surfacing at key points only (e.g. at junctions).

**Key:**

- OS base
- Highways Maintained Public Expense (HMPE) extents
- Proposed cycleway with blue surfacing
- Footway
- Shared footway/cycleway
- Proposed lane separator unit
- Proposed kerbing
- Proposed corduroy paving
- Existing car bays
- Existing trees
- Existing trees to be removed. Tree's removed for the cycle route will be replaced within the area as part of the scheme

**EXAMPLE OF LANE SEPARATOR UNITS**

**LOCATION PLAN**

| Rev | Rev. Date | Purpose of revision             | Drawn | Checked | Rev'd | Appr'd |
|-----|-----------|---------------------------------|-------|---------|-------|--------|
| P00 | 26/08/21  | SUITABLE FOR REVIEW AND COMMENT | KG    | BV      | MP    | MP     |
| P01 | 09/09/21  | SUITABLE FOR CONSULTATION       | KG    | MP      | MH    | MP     |
| P02 | 24/09/21  | SUITABLE FOR CONSULTATION       | KG    | MH      | MP    | MP     |
| P03 | 14/10/21  | SUITABLE FOR CONSULTATION       | KG    | MH      | MP    | MP     |
| P04 | 22/10/21  | SUITABLE FOR CONSULTATION       | KG    | MH      | MP    | MP     |
| P05 | 01/11/21  | SUITABLE FOR CONSULTATION       | KG    | MH      | MP    | MP     |

Designer: **Jacobs**  
7th Floor, 2 Colmore Square, 38 Colmore Circus  
Queensway, Birmingham, B4 6BN  
Tel: +44(0)121 237 4000 www.jacobs.com

Client: **Birmingham City Council** **West Midlands Cycle & Walk**

Project: **ACTIVE TRAVEL FUND TRANCHE 2**

Drawing title: **A45 CORRIDOR CITY CENTRE TO YARDLEY CONSULTATION PLANS SHEET 1 OF 5**

Drawing status: **S2 - SUITABLE FOR INFORMATION**

| Scale      | 1:500@A1 | DO NOT SCALE |
|------------|----------|--------------|
| Jacobs No. | B2309512 | Rev          |
| Client no. |          | <b>P05</b>   |

Drawing number: **B2309512-JAC-HGN-01-DR-CH-0014**

© Copyright 2021 Jacobs U.K. Limited. The concepts and information contained in this document are the property of Jacobs. Use or copying of this document in whole or in part without the written permission of Jacobs constitutes an infringement of copyright. Limitation: This drawing has been prepared on behalf of, and for the exclusive use of Jacobs' Client, and is subject to, and issued in accordance with, the provisions of the contract between Jacobs and the Client. Jacobs accepts no liability or responsibility whatsoever for, or in respect of, any use of, or reliance upon, this drawing by any third party.



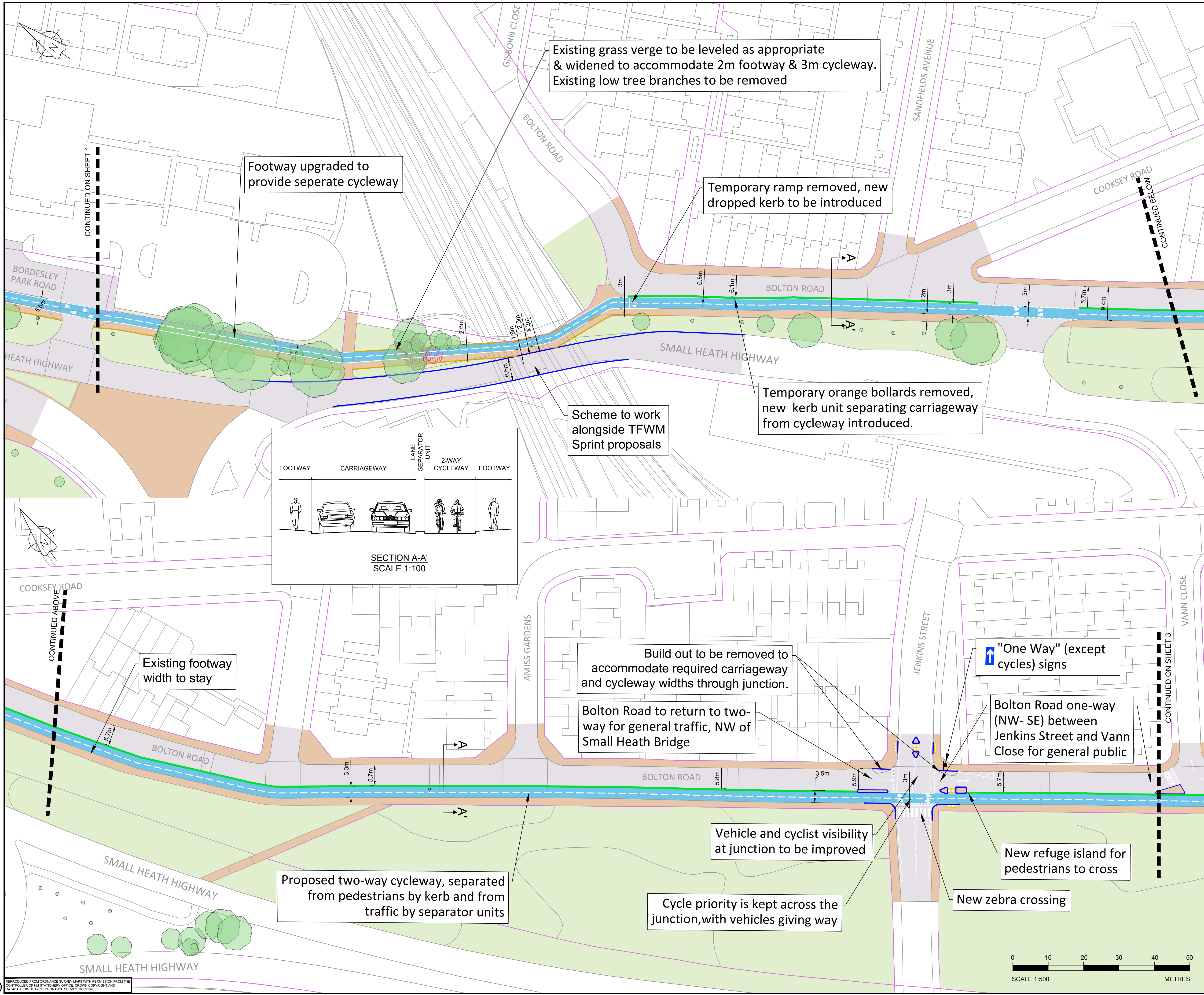

Notes:

1. All dimensions in metres unless stated otherwise.
2. Do not scale from this drawing.
3. Break in cycle buffer required at vehicle accesses.
4. Proposed road markings are indicative.
5. Blue colouring is for illustrative purposes, the route will have blue surfacing at key points only (e.g. at junctions).

Key:

- OS base
- Highways Maintained Public Expense (HMPE) extents
- Proposed cycleway with blue surfacing
- Footway
- Shared footway/cycleway
- Proposed lane separator unit
- Proposed kerbing
- Proposed corduroy paving
- Existing car bays
- Existing trees
- Existing trees to be removed. Tree's removed for the cycle route will be replaced within the area as part of the scheme



EXAMPLE OF LANE SEPARATOR UNITS

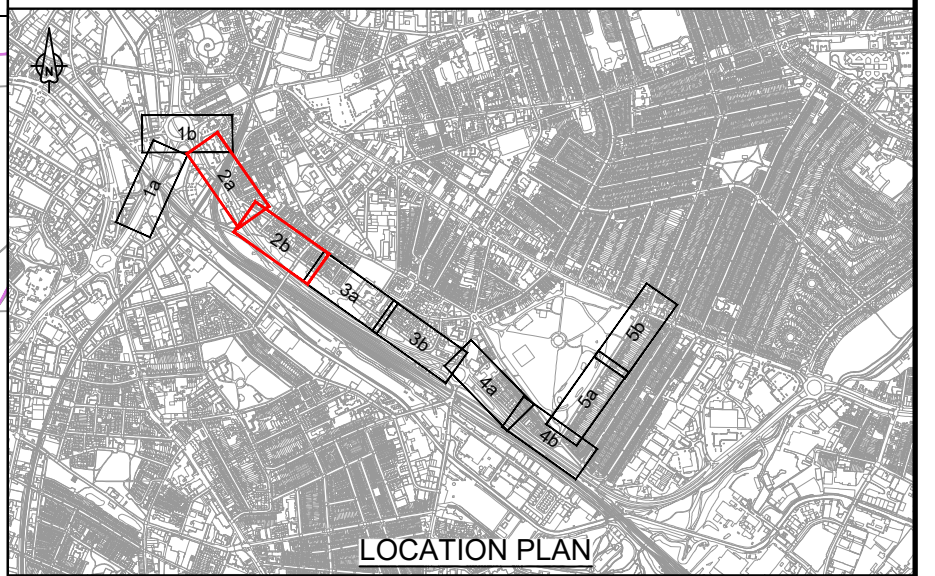

| Rev | Rev. Date | Purpose of revision             | Drawn | Checked | Rev'd | Appr'd |
|-----|-----------|---------------------------------|-------|---------|-------|--------|
| P00 | 26/08/21  | SUITABLE FOR REVIEW AND COMMENT | KG    | BV      | MP    | MP     |
| P01 | 09/09/21  | SUITABLE FOR CONSULTATION       | KG    | MP      | MH    | MP     |
| P02 | 24/09/21  | SUITABLE FOR CONSULTATION       | KG    | MH      | MP    | MP     |
| P03 | 14/10/21  | SUITABLE FOR CONSULTATION       | KG    | MH      | MP    | MP     |
| P04 | 01/11/21  | SUITABLE FOR CONSULTATION       | KG    | MH      | MH    | MP     |
| P05 | 02/11/21  | SUITABLE FOR CONSULTATION       | MP    | KG      | KG    | MP     |

Designer: **Jacobs**  
7th Floor, 2 Colmore Square, 38 Colmore Circus  
Queensway, Birmingham, B4 6BN  
Tel: +44(0)121 237 4000 www.jacobs.com

Client: **Birmingham City Council** **West Midlands Cycle & Walk**

Project: **ACTIVE TRAVEL FUND TRANCHE 2**

Drawing title: **A45 CORRIDOR CITY CENTRE TO YARDLEY CONSULTATION PLANS SHEET 2 OF 5**

Drawing status: **S2 - SUITABLE FOR INFORMATION**

Scale: **1:500@A1** **DO NOT SCALE**

Jacobs No. **B2309512** Rev **P05**

Client no.

Drawing number: **B2309512-JAC-HGN-01-DR-CH-0015**

© Copyright 2021 Jacobs U.K. Limited. The concepts and information contained in this document are the property of Jacobs. Use or copying of this document in whole or in part without the written permission of Jacobs constitutes an infringement of copyright. Limitation: This drawing has been prepared on behalf of, and for the exclusive use of, Jacobs' Client, and is subject to, and issued in accordance with, the provisions of the contract between Jacobs and the Client. Jacobs accepts no liability or responsibility whatsoever for, or in respect of, any use of, or reliance upon, this drawing by any third party.



C:\working\jacobs\_uk\_highways\_ssa\gandhik\d03\7541\B2309512-JAC-HGN-01-DR-CH-0016.dwg - 01/11/2021 16:38:00 - Sheet 01 - Gandhik

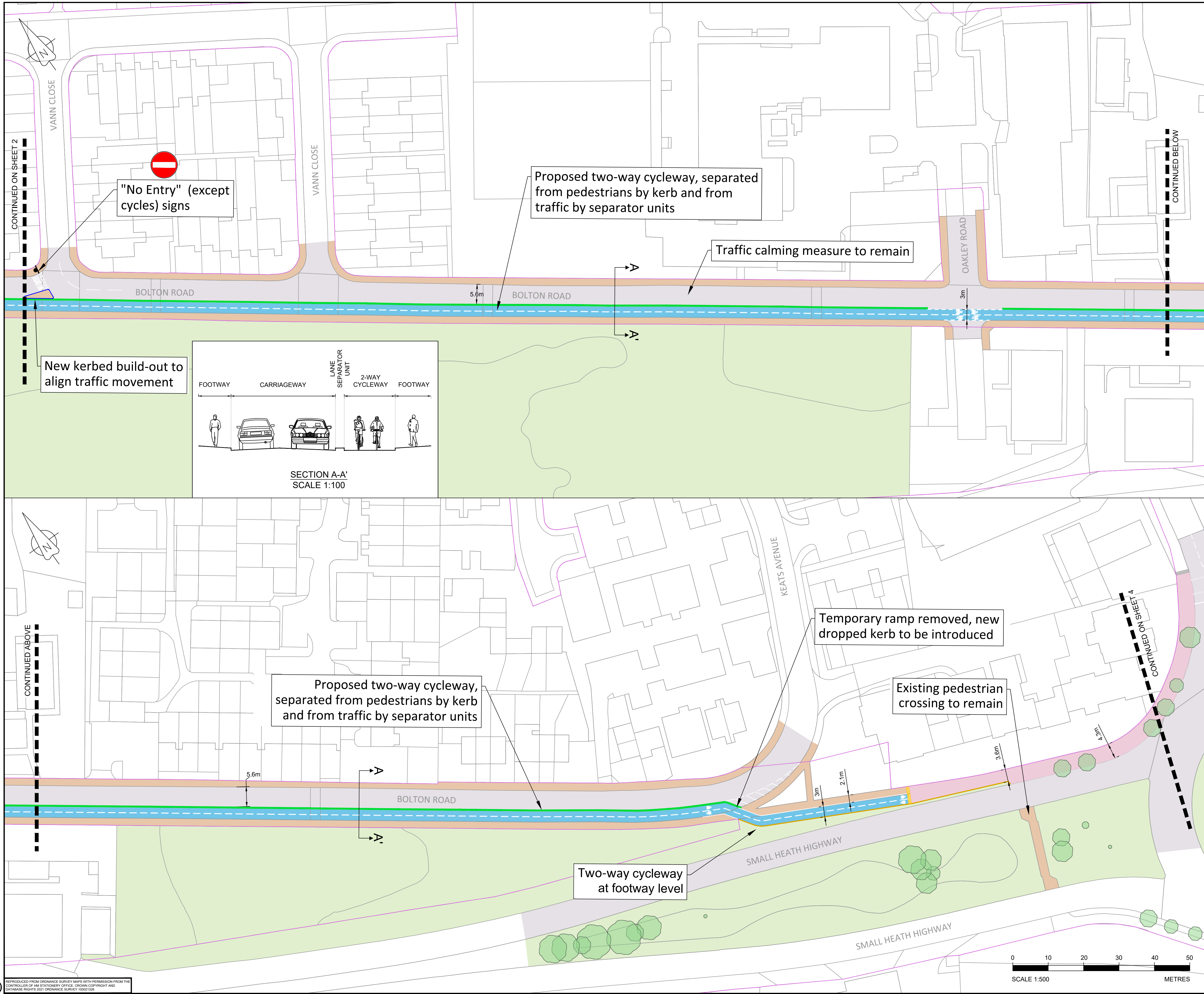

Notes:

1. All dimensions in metres unless stated otherwise.
2. Do not scale from this drawing.
3. Break in cycle buffer required at vehicle accesses.
4. Proposed road markings are indicative.
5. Blue colouring is for illustrative purposes, the route will have blue surfacing at key points only (e.g. at junctions).

Key:

- OS base
- Highways Maintained Public Expense (HMPE) extents
- Proposed cycleway with blue surfacing
- Footway
- Shared footway/cycleway
- Proposed lane separator unit
- Proposed kerbing
- Proposed corduroy paving
- Existing car bays
- Existing trees
- Existing trees to be removed. Tree's removed for the cycle route will be replaced within the area as part of the scheme

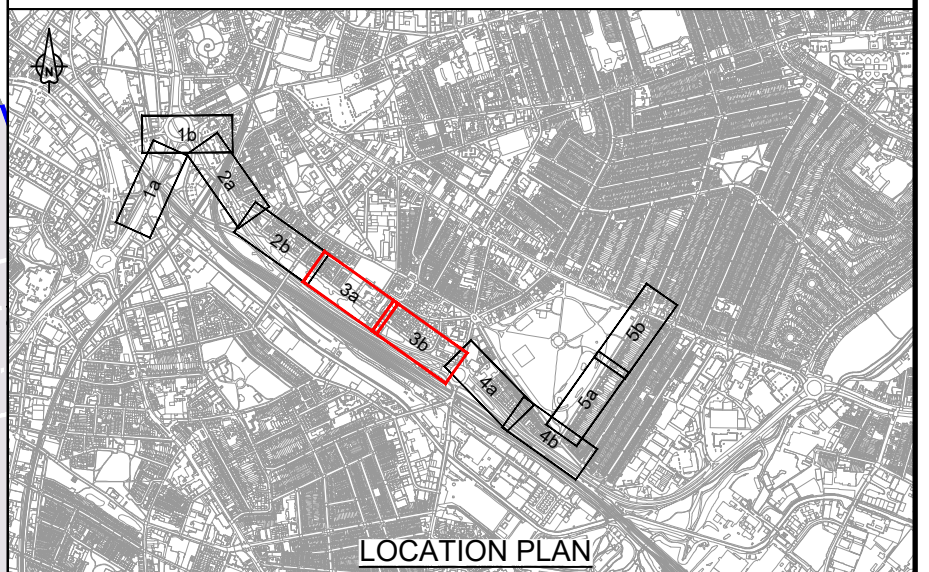

| Rev | Rev. Date | Purpose of revision             | Drawn | Checked | Rev'd | App'd |
|-----|-----------|---------------------------------|-------|---------|-------|-------|
| P00 | 26/08/21  | SUITABLE FOR REVIEW AND COMMENT | KG    | BV      | MP    | MP    |
| P01 | 09/09/21  | SUITABLE FOR CONSULTATION       | KG    | MP      | MH    | MP    |
| P02 | 24/09/21  | SUITABLE FOR CONSULTATION       | KG    | MH      | MP    | MP    |
| P03 | 14/10/21  | SUITABLE FOR CONSULTATION       | KG    | MH      | MP    | MP    |
| P04 | 01/11/21  | SUITABLE FOR CONSULTATION       | KG    | MH      | MP    | MP    |

Designer:

**Jacobs**

7th Floor, 2 Colmore Square, 38 Colmore Circus  
Queensway, Birmingham, B4 6BN  
Tel: +44(0)121 237 4000 www.jacobs.com

Client:



Project:

ACTIVE TRAVEL FUND  
TRANCHE 2

Drawing title:

A45 CORRIDOR  
CITY CENTRE TO YARDLEY  
CONSULTATION PLANS  
SHEET 3 OF 5

Drawing status:

S2 - SUITABLE FOR INFORMATION

Scale:

1:500@A1

Jacobs No.:

B2309512

Client no.:

Rev

Drawing number:

B2309512-JAC-HGN-01-DR-CH-0016

© Copyright 2021 Jacobs U.K. Limited. The concepts and information contained in this document are the property of Jacobs. Use or copying of this document in whole or in part without the written permission of Jacobs constitutes an infringement of copyright. Limitation: This drawing has been prepared on behalf of, and for the exclusive use of Jacobs' Client, and is subject to, and issued in accordance with, the provisions of the contract between Jacobs and the Client. Jacobs accepts no liability or responsibility whatsoever for, or in respect of, any use of, or reliance upon, this drawing by any third party.



C:\working\jacobs\_uk\_highways\_ssa\gandhi\k03\7541\B2309512-JAC-HGN-01-DR-CH-0017.dwg - 01/11/2021 16:59:49 - Sheet 01 - Gandhi

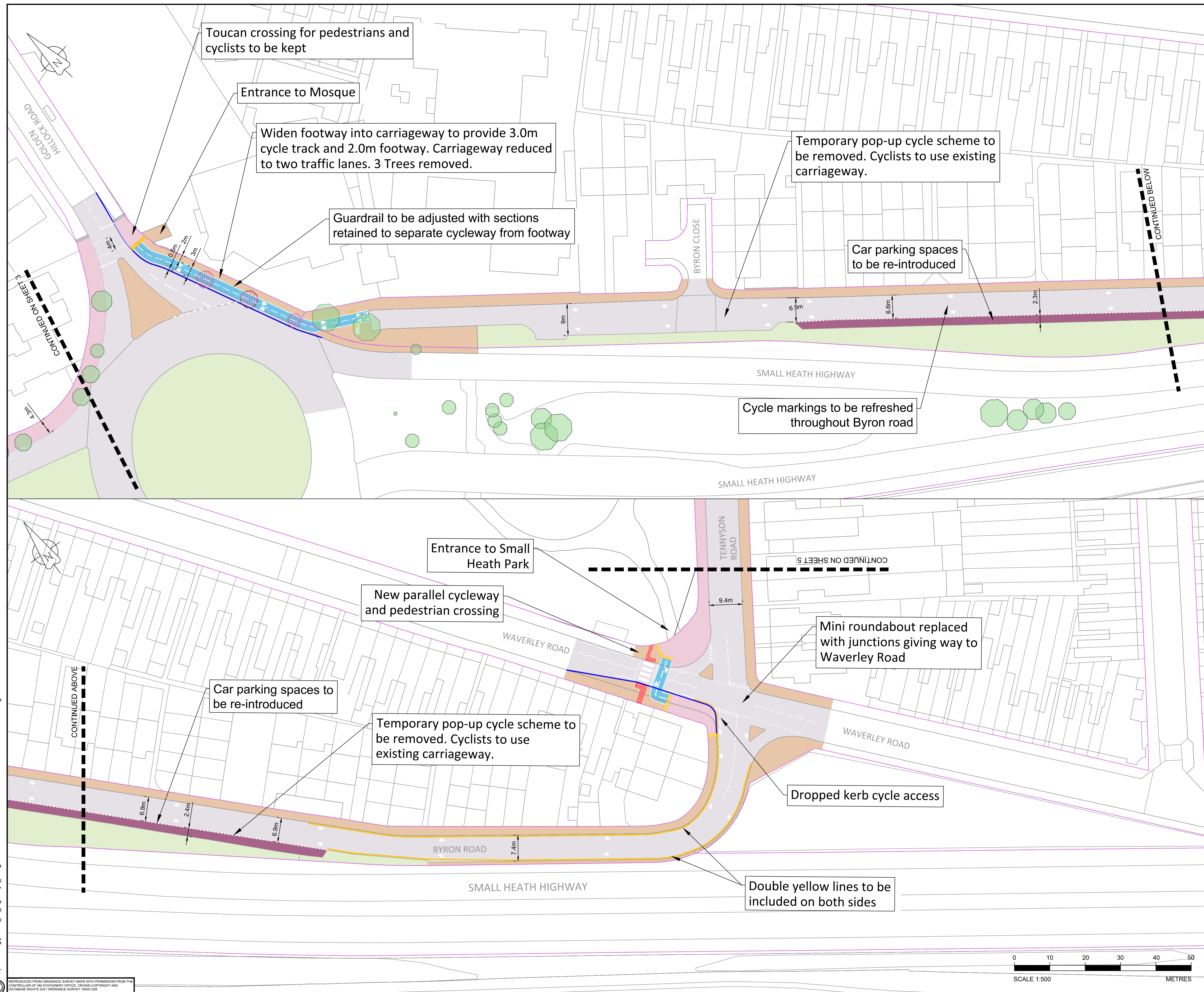

**Notes:**

1. All dimensions in metres unless stated otherwise.
2. Do not scale from this drawing.
3. Break in cycle buffer required at vehicle accesses.
4. Proposed road markings are indicative.
5. Blue colouring is for illustrative purposes, the route will have blue surfacing at key points only (e.g. at junctions).

**Key:**

- OS base
- Highways Maintained Public Expense (HMPE) extents
- Proposed cycleway with blue surfacing
- Footway
- Shared footway/cycleway
- Proposed lane separator unit
- Proposed kerbing
- Proposed corduroy paving
- Existing car bays
- Existing trees
- Existing trees to be removed. Tree's removed for the cycle route will be replaced within the area as part of the scheme

EXAMPLE OF LANE SEPARATOR UNITS

**LOCATION PLAN**

| Rev | Rev. Date | Purpose of revision             | Drawn | Checked | Rev'd | Appr'd |
|-----|-----------|---------------------------------|-------|---------|-------|--------|
| P00 | 26/08/21  | SUITABLE FOR REVIEW AND COMMENT | KG    | BV      | MP    | MP     |
| P01 | 09/09/21  | SUITABLE FOR CONSULTATION       | KG    | MP      | MH    | MP     |
| P02 | 24/09/21  | SUITABLE FOR CONSULTATION       | KG    | MH      | MP    | MP     |
| P03 | 14/10/21  | SUITABLE FOR CONSULTATION       | KG    | MH      | MP    | MP     |
| P04 | 22/10/21  | SUITABLE FOR CONSULTATION       | KG    | MH      | MP    | MP     |
| P05 | 01/11/21  | SUITABLE FOR CONSULTATION       | KG    | MH      | MP    | MP     |

Designer: **Jacobs**  
7th Floor, 2 Colmore Square, 38 Colmore Circus  
Queensway, Birmingham, B4 6BN  
Tel: +44(0)121 237 4000 www.jacobs.com

Client: **Birmingham City Council** **West Midlands Cycle & Walk**

Project: **ACTIVE TRAVEL FUND TRANCHE 2**

Drawing title: **A45 CORRIDOR CITY CENTRE TO YARDLEY CONSULTATION PLANS SHEET 4 OF 5**

Drawing status: **S2 - SUITABLE FOR INFORMATION**

Scale: 1:500@A1 **DO NOT SCALE**

Jacobs No. B2309512 Rev **P05**

Client no.

Drawing number: **B2309512-JAC-HGN-01-DR-CH-0017**

© Copyright 2021 Jacobs U.K. Limited. The concepts and information contained in this document are the property of Jacobs. Use or copying of this document in whole or in part without the written permission of Jacobs constitutes an infringement of copyright. Limitation: This drawing has been prepared on behalf of, and for the exclusive use of, Jacobs' Client, and is subject to, and issued in accordance with, the provisions of the contract between Jacobs and the Client. Jacobs accepts no liability or responsibility whatsoever for, or in respect of, any use of, or reliance upon, this drawing by any third party.

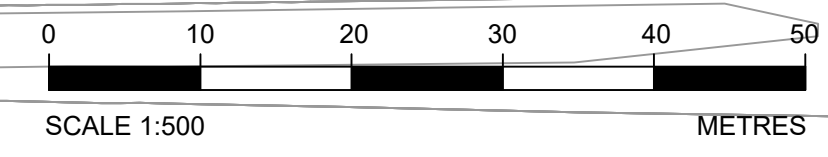



C:\working\jacobs\_uk\_highways\_ssa\gandhi\k0375411B2309512-JAC-HGN-01-DR-CH-0018.dwg - 01/11/2021 16:40:11 - Sheet 01 - Gandhi

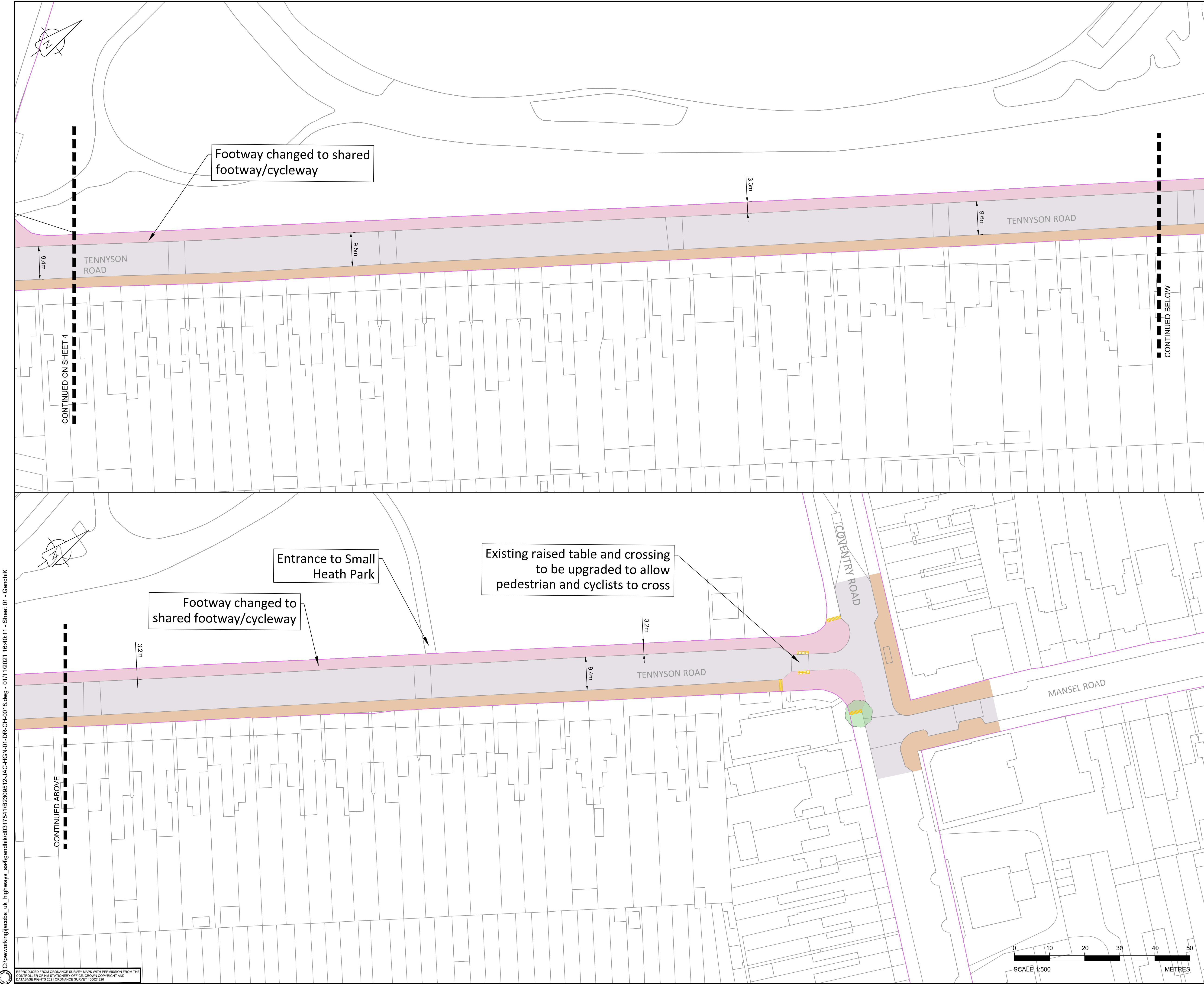

Notes:

1. All dimensions in metres unless stated otherwise.
2. Do not scale from this drawing.
3. Break in cycle buffer required at vehicle accesses.
4. Proposed road markings are indicative.
5. Blue colouring is for illustrative purposes, the route will have blue surfacing at key points only (e.g. at junctions).

Key:

- OS base
- Highways Maintained Public Expense (HMPE) extents
- Proposed cycleway with blue surfacing
- Footway
- Shared footway/cycleway
- Proposed lane separator unit
- Proposed kerbing
- Proposed corduroy paving
- Existing car bays
- Existing trees
- Existing trees to be removed. Tree's removed for the cycle route will be replaced within the area as part of the scheme

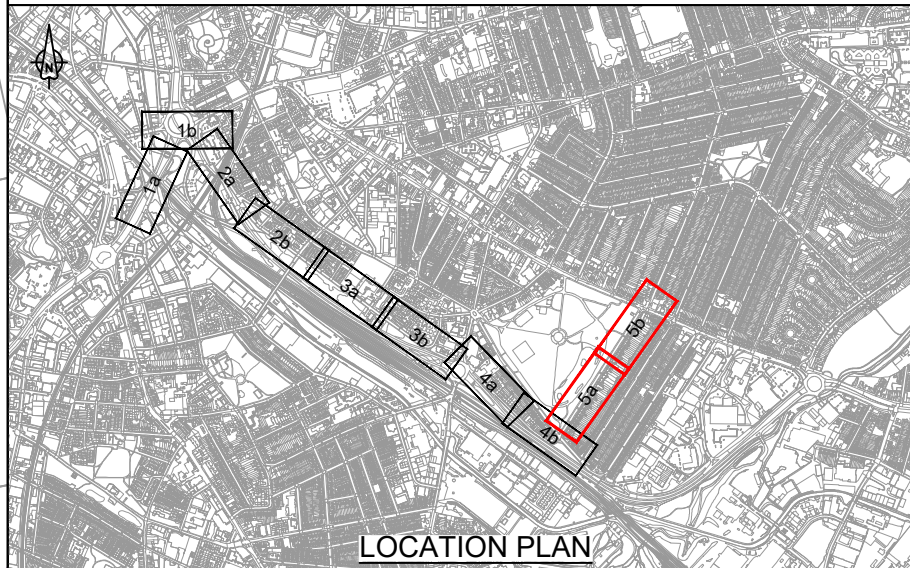

|     |           |                                 |       |         |       |        |
|-----|-----------|---------------------------------|-------|---------|-------|--------|
| P00 | 26/08/21  | SUITABLE FOR REVIEW AND COMMENT | KG    | BV      | MP    | MP     |
| P01 | 09/09/21  | SUITABLE FOR CONSULTATION       | KG    | MP      | MH    | MP     |
| P02 | 24/09/21  | SUITABLE FOR CONSULTATION       | KG    | MH      | MP    | MP     |
| P03 | 14/10/21  | SUITABLE FOR CONSULTATION       | KG    | MH      | MP    | MP     |
| P04 | 01/11/21  | SUITABLE FOR CONSULTATION       | KG    | MH      | MH    | MP     |
| Rev | Rev. Date | Purpose of revision             | Drawn | Checked | Rev'd | Appr'd |

Designer: **Jacobs**  
7th Floor, 2 Colmore Square, 38 Colmore Circus  
Queensway, Birmingham, B4 6BN  
Tel: +44(0)121 237 4000 www.jacobs.com

Client: **Birmingham City Council** **West Midlands Cycle & Walk**

Project: **ACTIVE TRAVEL FUND TRANCHE 2**

Drawing title: **A45 CORRIDOR CITY CENTRE TO YARDLEY CONSULTATION PLANS SHEET 5 OF 5**

Drawing status: **S2 - SUITABLE FOR INFORMATION**

|            |          |              |
|------------|----------|--------------|
| Scale      | 1:500@A1 | DO NOT SCALE |
| Jacobs No. | B2309512 | Rev          |
| Client no. |          | <b>P04</b>   |

Drawing number: **B2309512-JAC-HGN-01-DR-CH-0018**

© Copyright 2021 Jacobs U.K. Limited. The concepts and information contained in this document are the property of Jacobs. Use or copying of this document in whole or in part without the written permission of Jacobs constitutes an infringement of copyright. Limitation: This drawing has been prepared on behalf of, and for the exclusive use of Jacobs' Client, and is subject to, and issued in accordance with, the provisions of the contract between Jacobs and the Client. Jacobs accepts no liability or responsibility whatsoever for, or in respect of, any use of, or reliance upon, this drawing by any third party.