

FILE PATH: L:\Projects\District\Quadrant\Ladywood\Norm_Edgbaston\LS_LAD_NEDG_004.mxd City Road Local Safety Scheme 2018-19 - Consultation drawing.dwg

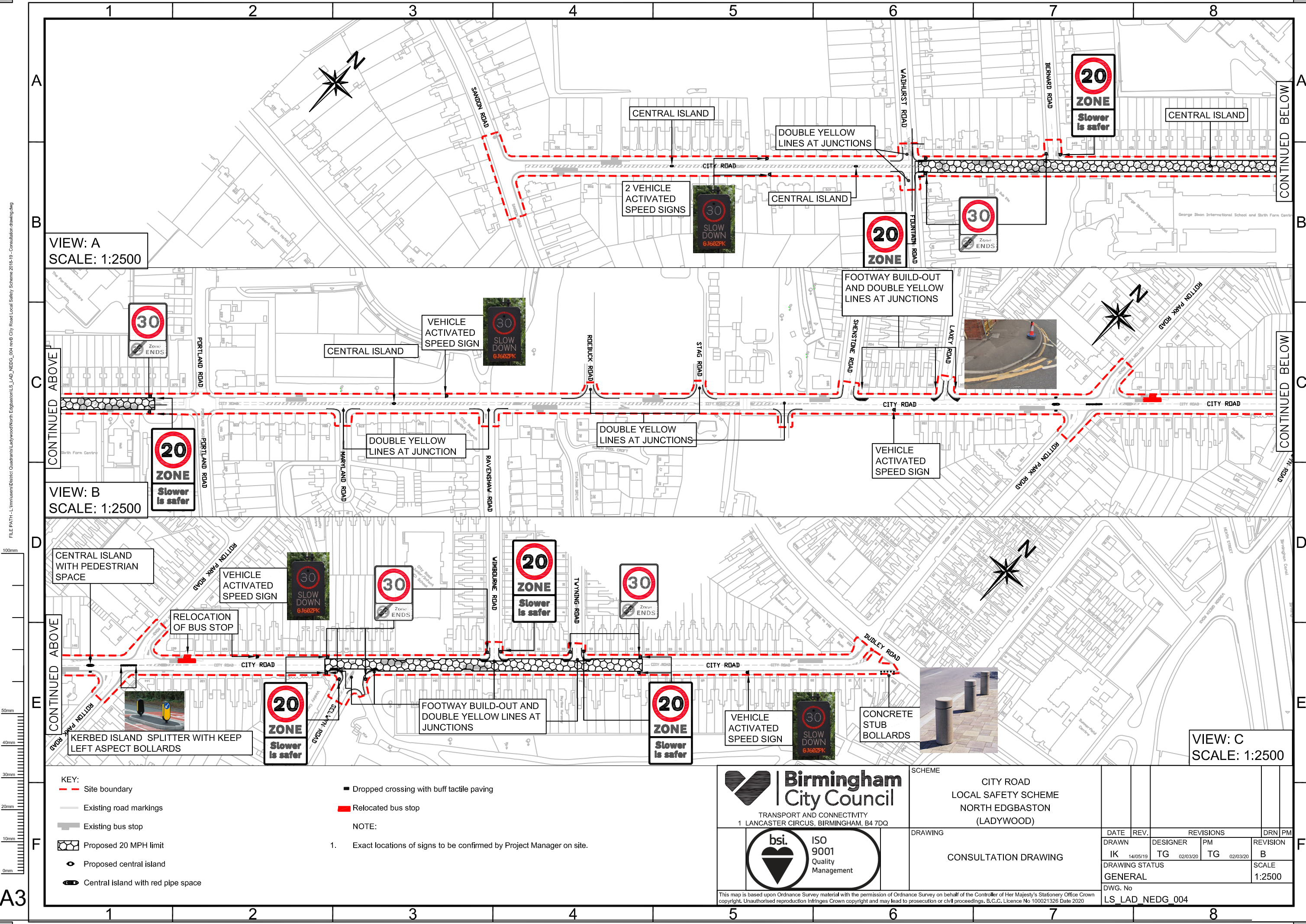

VIEW: A
SCALE: 1:2500

VIEW: B
SCALE: 1:2500

VIEW: C
SCALE: 1:2500

- KEY:
- Site boundary
 - Existing road markings
 - Existing bus stop
 - Proposed 20 MPH limit
 - Proposed central island
 - Central island with red pipe space
 - Dropped crossing with buff tactile paving
 - Relocated bus stop

NOTE:
1. Exact locations of signs to be confirmed by Project Manager on site.



SCHEME
CITY ROAD
LOCAL SAFETY SCHEME
NORTH EDGBASTON
(LADYWOOD)

DRAWING
CONSULTATION DRAWING

DATE	REV.	DESIGNER	PM	REVISIONS	DRN	PM
14/05/19	IK	TG	TG	02/03/20	02/03/20	B
DRAWING STATUS						SCALE
GENERAL						1:2500
DWG. No						
LS_LAD_NEDG_004						

This map is based upon Ordnance Survey material with the permission of Ordnance Survey on behalf of the Controller of Her Majesty's Stationery Office Crown copyright. Unauthorised reproduction infringes Crown copyright and may lead to prosecution or civil proceedings. B.C.C. Licence No 100021326 Date 2020