

100
0 10
Millimetres

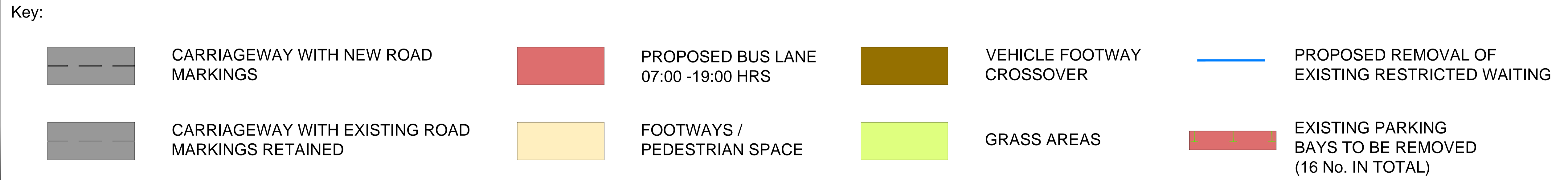
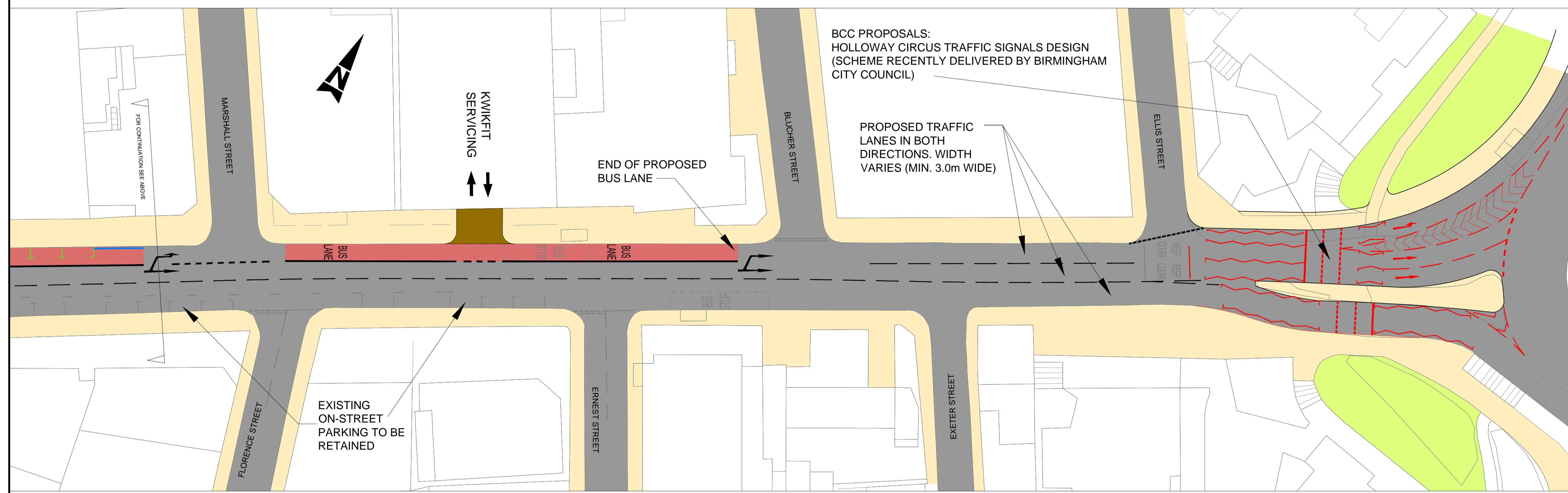
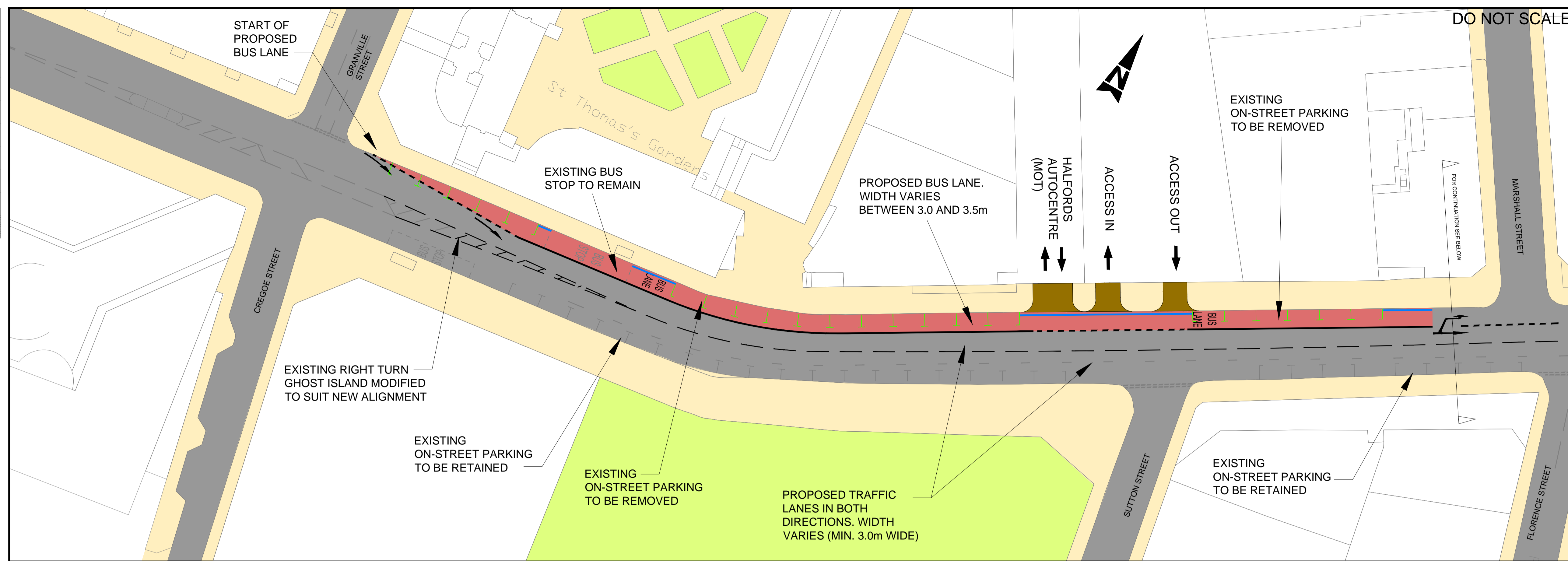

DO NOT SCALE

SAFETY, HEALTH AND ENVIRONMENTAL INFORMATION

In addition to the hazards/risks normally associated with the types of work detailed on this drawing, note the following:

CONSTRUCTION
NONE

MAINTENANCE/CLEANING
NONE

DECOMMISSIONING/DEMOLITION
NONE

It is assumed that all works will be carried out by a competent contractor working, where appropriate, to an approved method statement

- Notes:**
- Layout option based on Ordnance Survey mapping only and therefore subject to detailed design on topographical survey data and approval from Highway Authority.

Rev.	Date	Description	By	Chk'd	App'd
P1	02.06.18	DRAWING CREATED		AE	PDE TC

Drawing Status: **S2**

FOR INFORMATION

ATKINS

The AXIS
10, Holliday Street
Birmingham
West Midlands
B1 1TF

Tel: +44 (0)121 483 5000
Fax: +44 (0)121 483 5252
www.atkinsglobal.com

Copyright © Atkins Limited (2014)

TfWM Part of the **WEST MIDLANDS COMBINED AUTHORITY**

Project Title: **BIRMINGHAM CITY CENTRE NETWORK RESILIENCE PACKAGE**

Drawing Title: **BUS PRIORITY BATH ROW - HOLLOWAY HEAD OPTION 3**

Scale	Designed	Drawn	Checked	Authorised
NTS	AE	AE	PDE	TC
Original Size	Date	Date	Date	Date
A1	06/02/18	06/02/18	06/02/18	22.02.18

Drawing Number	HA PN	Originator	Volume	Project Ref. No.
TFWM	-	ATK	HGN	5155624
BATH	-	DR	D	005
Location	Type	Role	Number	Revision
				P1