

**Key:-**  
 Proposed cycle stand  
 Crown copyright. All rights reserved.  
 Birmingham City Council 100021326.

**Notes:-**  
 1. Please note that the location and dimensions of proposed stands shown are indicative only and may be subject to changes following the consultation.



**Birmingham City Council**  
 ANNE SHAW  
 HEAD OF TRANSPORTATION SERVICES  
 1 LANCASTER CIRCUS  
 BIRMINGHAM B4 7DQ

**BSI** ISO 9001 Quality Management  
**ICE West Midlands Annual Awards**  
**ICE award winner**  
 Crown Copyright. All rights reserved.  
 Birmingham City Council

**CYCLE PARKING 2015**  
 DRAWING  
 CONSULTATION  
 SITE 3021326.  
 PERSHORE ROAD

**CONSULTATION**  
 SITE 3021326.  
 PERSHORE ROAD

DATE	REV.	DESIGNER	PM	REVISIONS	DRN/PM
NH	22/09/15	NH	22/09/15		
DRAWING STATUS					REVISION
GENERAL					SCALE
DWG. No					1:500

CA-02753\_S1\_008

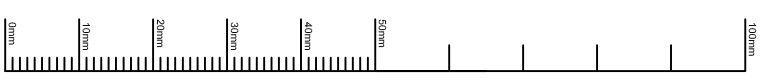

A3

1 2 3 4 5 6 7 8