

- NOTES:
- 1) DRAWING TO BE PRINTED IN COLOUR.
  - 2) DO NOT SCALE FROM THIS DRAWING.
  - 3) THIS DRAWING WAS PRODUCED FOR CONSULTATION ONLY.
  - 4) THIS DRAWING TO BE READ IN CONJUNCTION WITH ALL OTHER RELEVANT DRAWINGS.

KEY

	BUS LANE (MON-SAT 7:00AM-10:00AM)
	PROPOSED DOUBLE YELLOW LINES
	PROPOSED ROAD MARKINGS
	BUS STOP

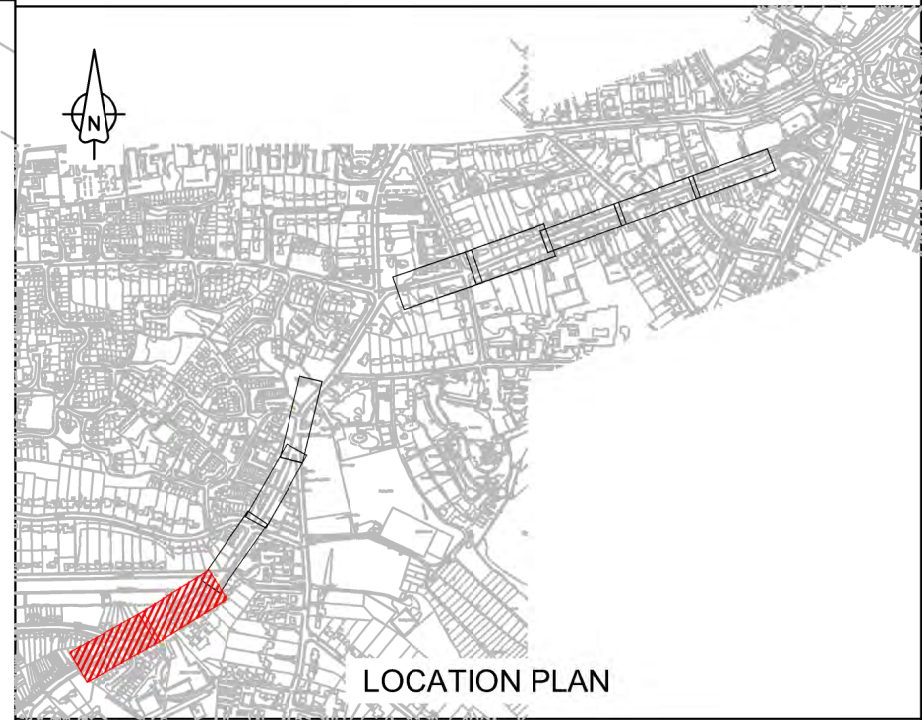

0	01/03/2018	FOR CONSULTATION	KG	DM	JMcC	JMcC
Rev	Rev. Date	Purpose of revision	Drawn	Checked	Rev'd	Apprv'd

**JACOBS**  
7th Floor, 2 Colmore Square, 38 Colmore Circus  
Queensway, Birmingham B4 6BN  
Tel: +44(0)121 237 4000 www.jacobs.com



Client: **HARBORNE ROAD BUS LANES**

Drawing title: **PUBLIC CONSULTATION SHEET 1 OF 4**

Drawing status: **FOR INFORMATION**

Scale: 1:250 @A1 | DO NOT SCALE

Drawing number: **CENTF00L-60-000-002** | Rev: **0**



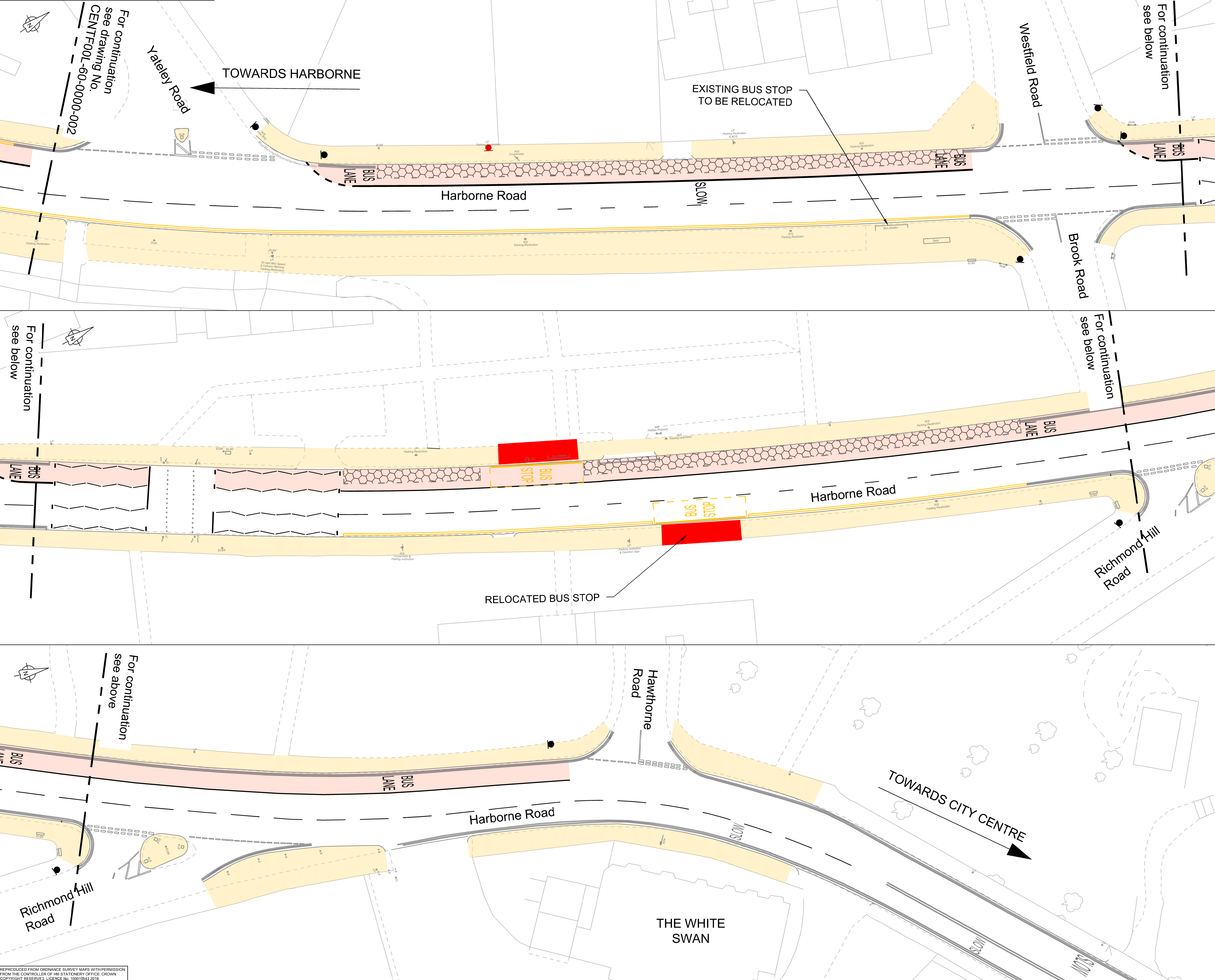

- NOTES:**
- 1) DRAWING TO BE PRINTED IN COLOUR.
  - 2) DO NOT SCALE FROM THIS DRAWING.
  - 3) THIS DRAWING WAS PRODUCED FOR CONSULTATION ONLY.
  - 4) THIS DRAWING TO BE READ IN CONJUNCTION WITH ALL OTHER RELEVANT DRAWINGS.
- KEY**
- BUS LANE (MON-SAT 7:00AM-10:00AM)
  - PARKING BAY (PROPOSED MON-SAT 10AM-6:30PM, 1hr)
  - PROPOSED DOUBLE YELLOW LINES
  - PROPOSED ROAD MARKINGS
  - BUS STOP

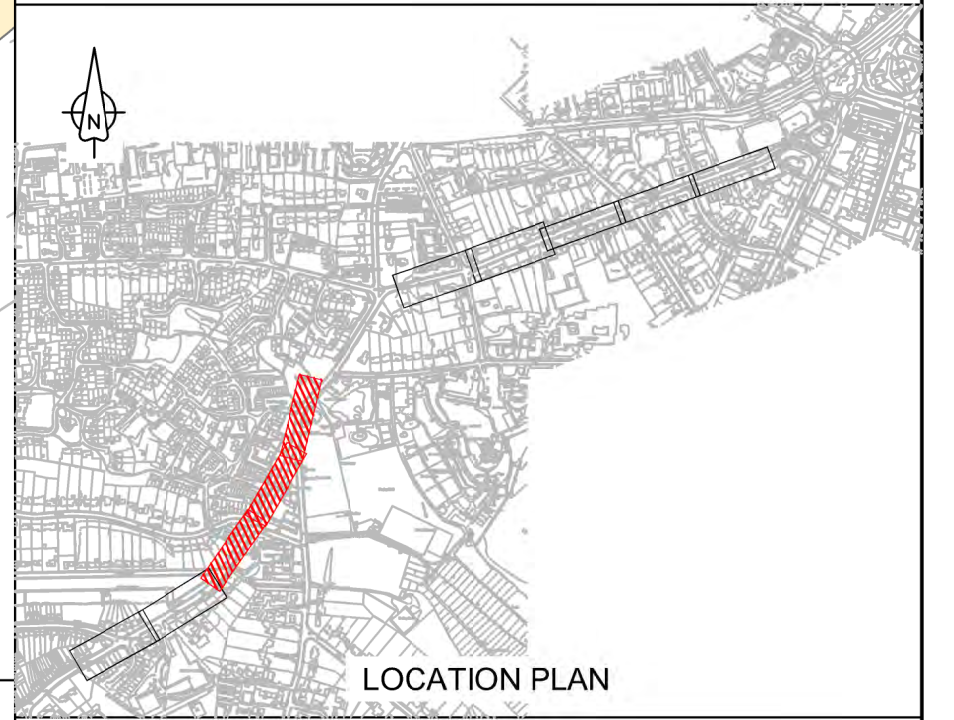

0	01/03/2018	FOR CONSULTATION	KG	DM	JMcC	JMcC
Rev	Rev. Date	Purpose of revision	Drawn	Checked	Rev'd	Apprv'd
<p>7th Floor, 2 Colmore Square, 38 Colmore Circus          Queensway, Birmingham B4 6BN          Tel: +44(0)121 237 4000 www.jacobs.com</p>						
Client						
Project			HARBORNE ROAD BUS LANES			
Drawing title			PUBLIC CONSULTATION SHEET 2 OF 4			
Drawing status			FOR INFORMATION			
Scale		1:250 @A1	DO NOT SCALE			
Jacobs No.						
Client no.						
Drawing number			CENTF00L-60-000-0003		Rev 0	
<small>© Copyright 2018 Jacobs U.K. Limited. The concepts and information contained in this document are the property of Jacobs. Use or copying of this document in whole or in part without the written permission of Jacobs constitutes an infringement of copyright. Limitation: This drawing has been prepared on behalf of, and for the exclusive use of, Jacobs' Client, and is subject to, and issued in accordance with, the provisions of the contract between Jacobs and the Client. Jacobs accepts no liability or responsibility whatsoever for or in respect of, any use of, or reliance upon, this drawing by any third party.</small>						

BCR A34 Barton Arms Design\Harborne bus lanes\Drawings\Series 000 - Consultation Plans\CENTF00L-60-000-0003 Public Consultation Sheet 2 of 4.dwg - 02/03/2018 13:26:38 - A1Frame - mitrad



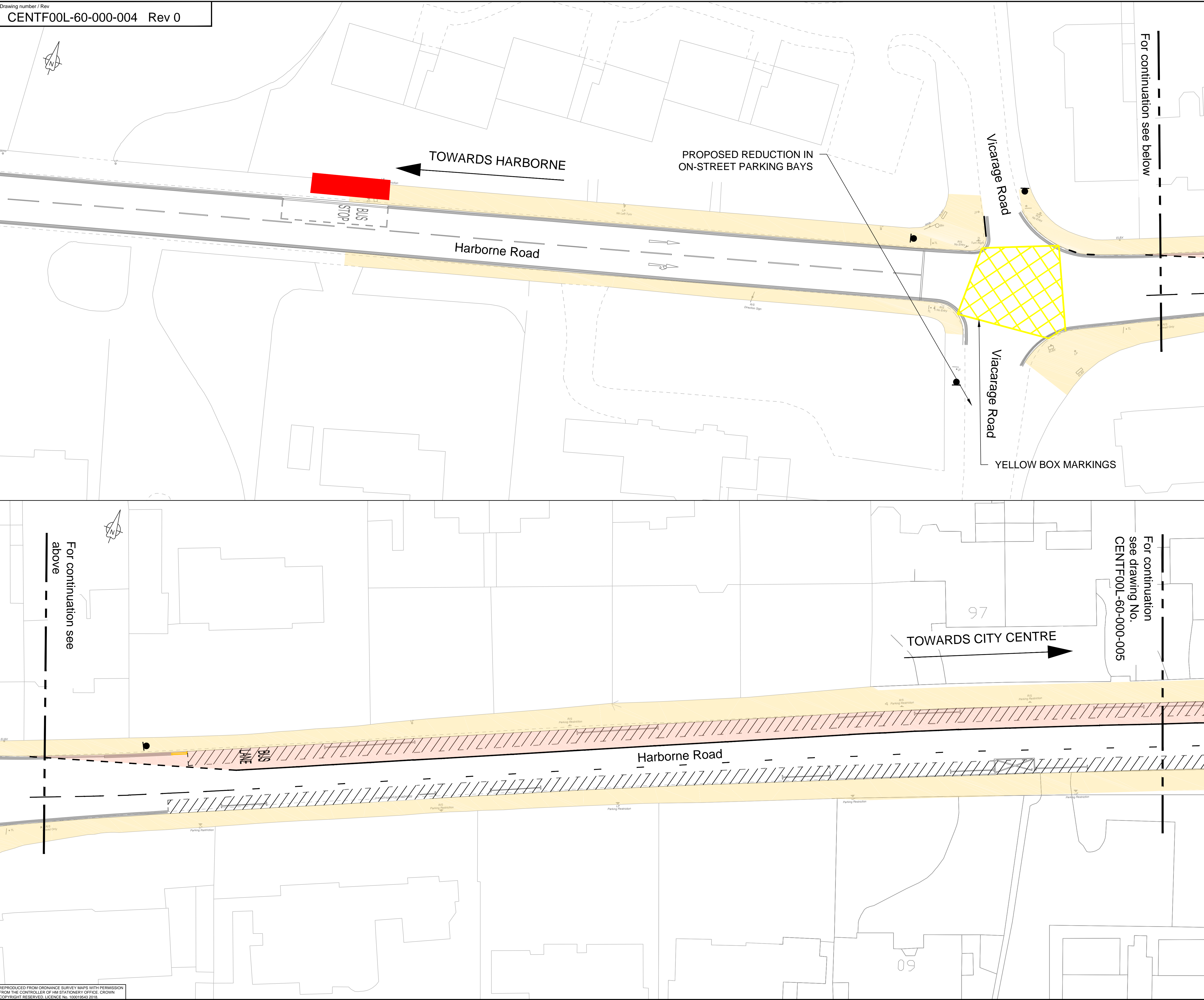



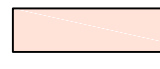

**NOTES:**

- 1) DRAWING TO BE PRINTED IN COLOUR.
- 2) DO NOT SCALE FROM THIS DRAWING.
- 3) THIS DRAWING WAS PRODUCED FOR CONSULTATION ONLY.
- 4) THIS DRAWING TO BE READ IN CONJUNCTION WITH ALL OTHER RELEVANT DRAWINGS.

**KEY**

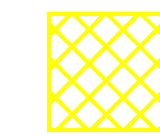
-  BUS LANE (MON-SAT 7:00AM-10:00AM)
-  PARKING BAY (PROPOSED MON-SAT 10AM-4:00PM, 2hr)
-  PROPOSED DOUBLE YELLOW LINES
-  PROPOSED ROAD MARKINGS
-  BUS STOP
-  PROPOSED YELLOW BOX

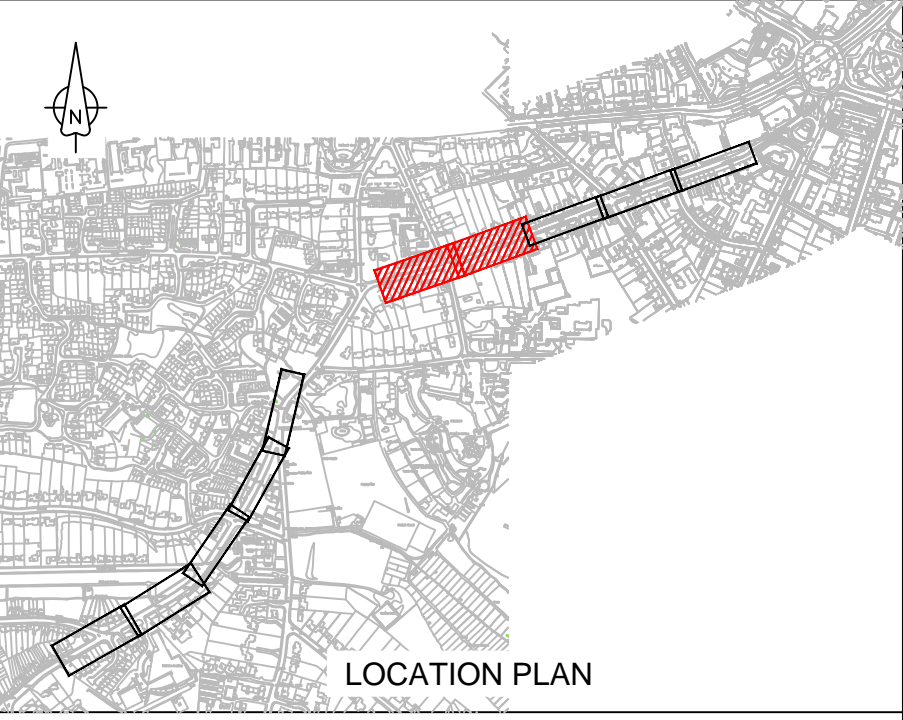

Rev	Rev. Date	Purpose of revision	Drawn	Checked	Rev'd	Appr'd
0	01/03/2018	FOR CONSULTATION	KG	DM	JmC	JmC

**JACOBS**  
 7th Floor, 2 Colmore Square, 38 Colmore Circus  
 Queensway, Birmingham, B4 6BN  
 Tel: +44(0)121 237 4000 www.jacobs.com

**Tfwm** Part of the **WEST MIDLANDS COMBINED AUTHORITY**

**Project**  
 HARBORNE ROAD BUS LANES

**Drawing title**  
 PUBLIC CONSULTATION SHEET 3 OF 4

**Drawing status**  
 FOR INFORMATION

**Scale**  
 1:250 @A1 DO NOT SCALE

**Drawing number**  
 CENTF00L-60-000-004

**Rev**  
 0

I:\Gibb\m1-r1003\projects\Harborne bus lanes\Drawings\Working\Series 000 - Consultation Plans\CENTF00L-60-000-004 Public Consultation Sheet 3 of 4.dwg - 07/03/2018 12:05:36 - A1 Frame - gandhik



- NOTES:
- 1) DRAWING TO BE PRINTED IN COLOUR.
  - 2) DO NOT SCALE FROM THIS DRAWING.
  - 3) THIS DRAWING WAS PRODUCED FOR CONSULTATION ONLY.
  - 4) THIS DRAWING TO BE READ IN CONJUNCTION WITH ALL OTHER RELEVANT DRAWINGS.

- KEY
- BUS LANE (MON-SAT 7:00AM-10:00AM)
  - PARKING BAY (PROPOSED MON-SAT 10AM-4:00PM, 2hr)
  - PROPOSED ROAD MARKINGS
  - BUS STOP
  - PROPOSED YELLOW BOX

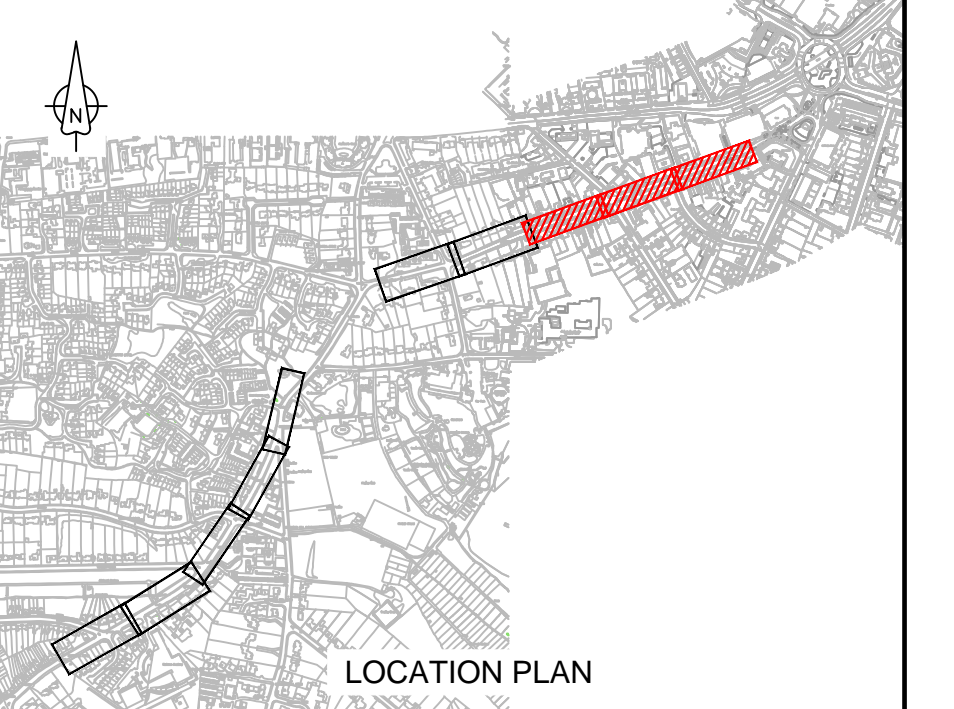
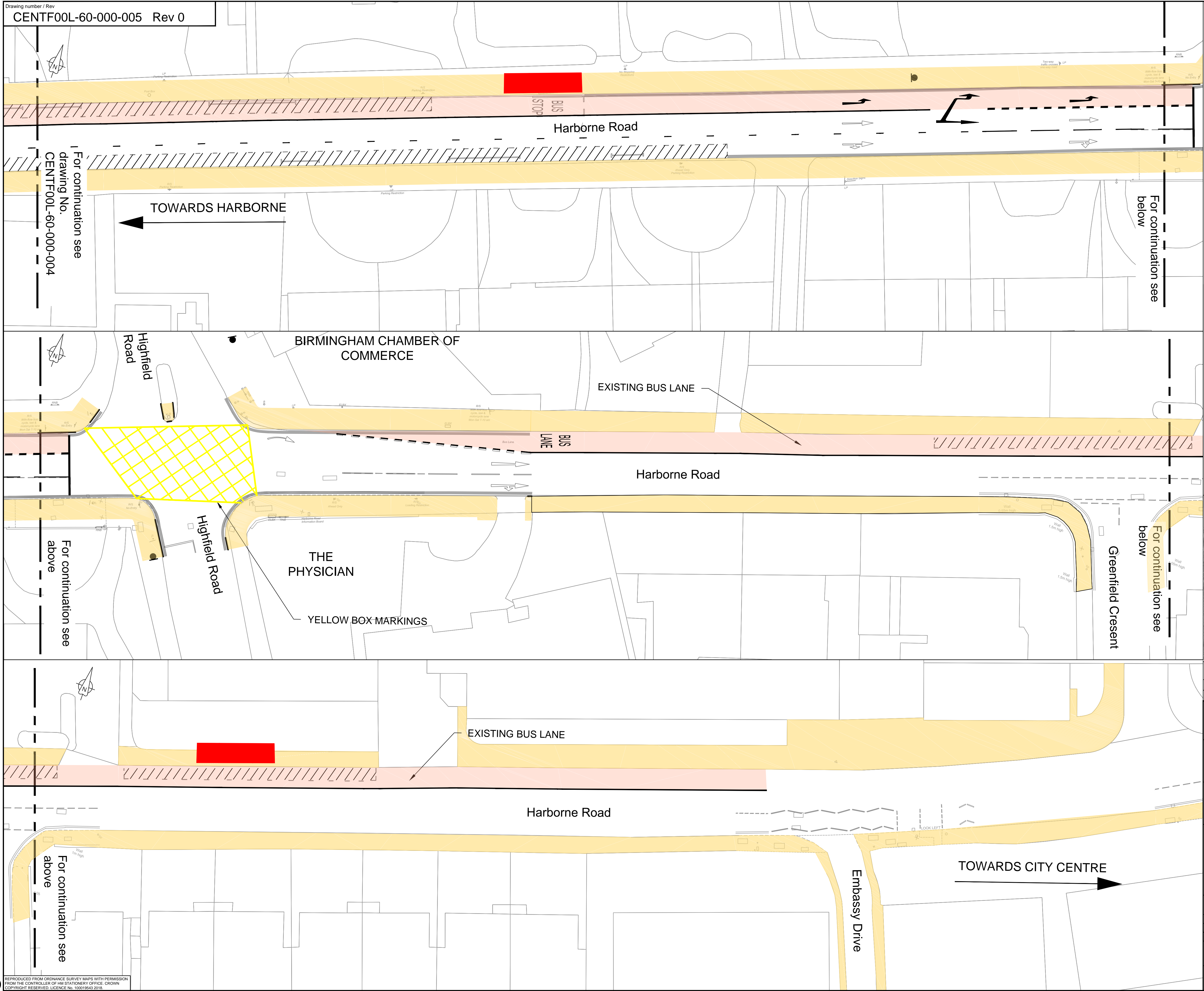

Rev	Rev. Date	Purpose of revision	Drawn	Checked	Rev'd	Appr'd
0	01/03/2018	FOR CONSULTATION	KG	DM	JMcC	JMcC

**JACOBS**  
7th Floor, 2 Colmore Square, 38 Colmore Circus  
Queensway, Birmingham, B4 6BN  
Tel: +44(0)121 237 4000 www.jacobs.com

Client  
**Tfwm** Part of the **WEST MIDLANDS COMBINED AUTHORITY**

Project  
**HARBORNE ROAD BUS LANES**

Drawing title  
**PUBLIC CONSULTATION SHEET 4 OF 4**

Drawing status  
**FOR INFORMATION**

Scale  
1:250 @A1 DO NOT SCALE

Drawing number  
**CENTF00L-60-000-005**

Rev  
**0**

IGibhm1-rl0003/projects/B2309013 - BCR\_A34 Barton Arms Design/Harborne bus lanes/Drawings/Working/Series 000 - Consultation Plans/CENTF00L-60-000-005 Public Consultation Sheet 4 DM.dwg - 07/03/2018 13:11:09 - A1 Frame - mihud