

DO NOT SCALE

100
Millimetres

0 10
Metres

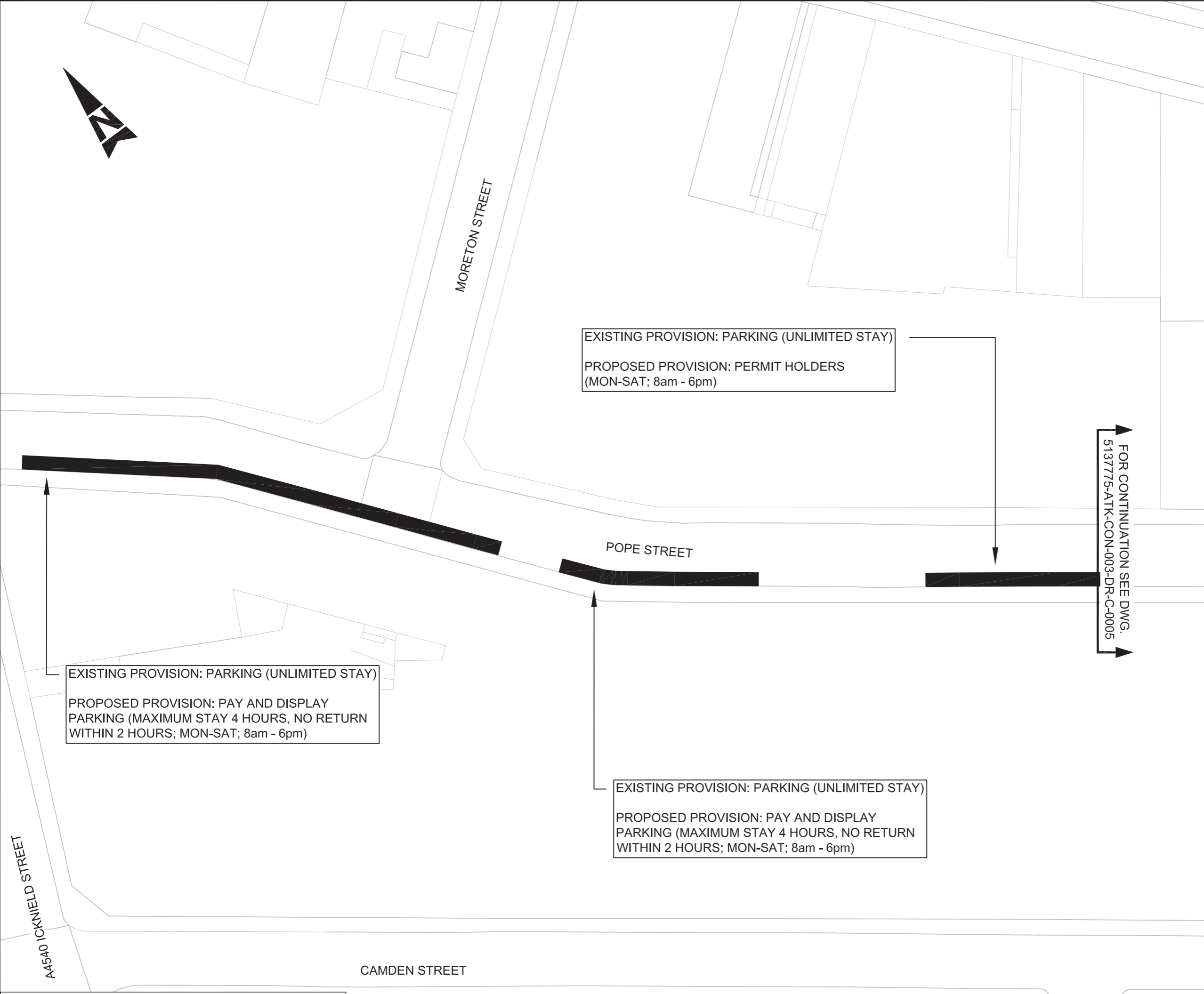

EXISTING PROVISION: PARKING (UNLIMITED STAY)
 PROPOSED PROVISION: PERMIT HOLDERS
 (MON-SAT; 8am - 6pm)

EXISTING PROVISION: PARKING (UNLIMITED STAY)
 PROPOSED PROVISION: PAY AND DISPLAY
 PARKING (MAXIMUM STAY 4 HOURS, NO RETURN
 WITHIN 2 HOURS; MON-SAT; 8am - 6pm)

EXISTING PROVISION: PARKING (UNLIMITED STAY)
 PROPOSED PROVISION: PAY AND DISPLAY
 PARKING (MAXIMUM STAY 4 HOURS, NO RETURN
 WITHIN 2 HOURS; MON-SAT; 8am - 6pm)

KEY:
AFFECTED PARKING PROVISION

To have your say on this proposal, please visit www.birminghambeheard.org.uk/economy/jqparkingPope.

For more information about the Jewellery Quarter Controlled Parking Zone, go to www.birmingham.gov.uk/jqparking.

SAFETY, HEALTH AND ENVIRONMENTAL INFORMATION			
In addition to the hazards/risks normally associated with the types of work detailed on this drawing, note the following significant residual risks (Reference shall also be made to the design hazard log).			
Construction	None		
Maintenance / Cleaning	None		
Use	None		
Decommissioning / Demolition	None		

Rev.	Date	Description	By	CHK'd	App'd
P02	22/05/17	Duplicate text removed		PW	PW DW
P01	10/05/17	First Issue		JS	PW DW

Drawing Status	WORK IN PROGRESS	Sustainability	S2
----------------	------------------	----------------	----

ATKINS
 The Axis
 10 Holliday Street
 Birmingham
 West Midlands
 B1 1TF
 Tel: +44 (0)121 483 5000
 Fax: +44 (0)121 483 5252
 Copyright © Atkins Limited (2017) www.atkinsglobal.com

Birmingham City Council

Project Title: **JEWELLERY QUARTER CONTROLLED PARKING ZONE REVIEW**
 Drawing Title: **CONSULTATION PLAN POPE STREET DRAWING 1 OF 2**

Scale	1:500	Designed / Drawn	JS	Checked	PW	Approved	DW	Authorized	DW
Original Size	A3	Date	25/01/17	Date	26/04/17	Date	10/05/17	Date	10/05/17

Drawing Number	Project	Originator	Volume	Project Ref. No.
513775-ATK-CON-003-DR-C-0004				5137775
Location	Type	Role	Number	Revision
				P02

Plotted by: wllf7512 Date: May 22, 2017 - 3:47pm

This map is based upon Ordnance Survey material with the permission of Ordnance Survey on behalf of the Controller of Her Majesty's Stationery Office © Crown copyright. Unauthorised reproduction infringes Crown copyright and may lead to prosecution or civil proceedings. Birmingham City Council 100021326 2017

