

Key

- Existing road markings
- New road markings
- New road sign on single post
- New fixed concrete bollard
- Half Batter kerb and quadrants with 120mm as per BCC SD HW/11.01.
- Full depth flexible footway construction as per BCC SD HW/11.15 & BCC SD HW/11.56

Notes:

- All existing sign faces are to be retained for re-use.
- All temporary sign posts, concrete bases and planters are to be removed to tip.

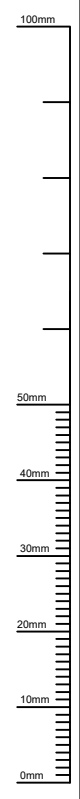

<p>Birmingham City Council TRANSPORT AND CONNECTIVITY 1 LANCASTER CIRCUS, BIRMINGHAM, B4 7DQ</p>	SCHEME		Kings Heath and Moseley PFP Tranche 1						
	DRAWING		Proposed traffic calming Site 5 - Option 2 York Road/Grange Road						
<p>This map is based upon Ordnance Survey material with the permission of Ordnance Survey on behalf of the Controller of Her Majesty's Stationery Office Crown copyright. Unauthorised reproduction infringes Crown copyright and may lead to prosecution or civil proceedings. B.C.C. Licence No AC0000819638 Date 2023</p>		DATE	REV.	DESIGNER	PM	REVISIONS	DRN	PM	
		AJT	20/12/23	AB	20/12/23	CM	20/12/23	-	
		DRAWING STATUS						SCALE	
		GENERAL						1:200	
		DWG. No							
		L00228 S1 014							

DRAFT