

FILE PATH - X:\Commissions\L00228 Kings Heath and Moseley Places for People4.0 Drawings\02. Package 2\03. Approved Drawings\L00228_S1_016-025 - Package 2 Layout plans.dwg

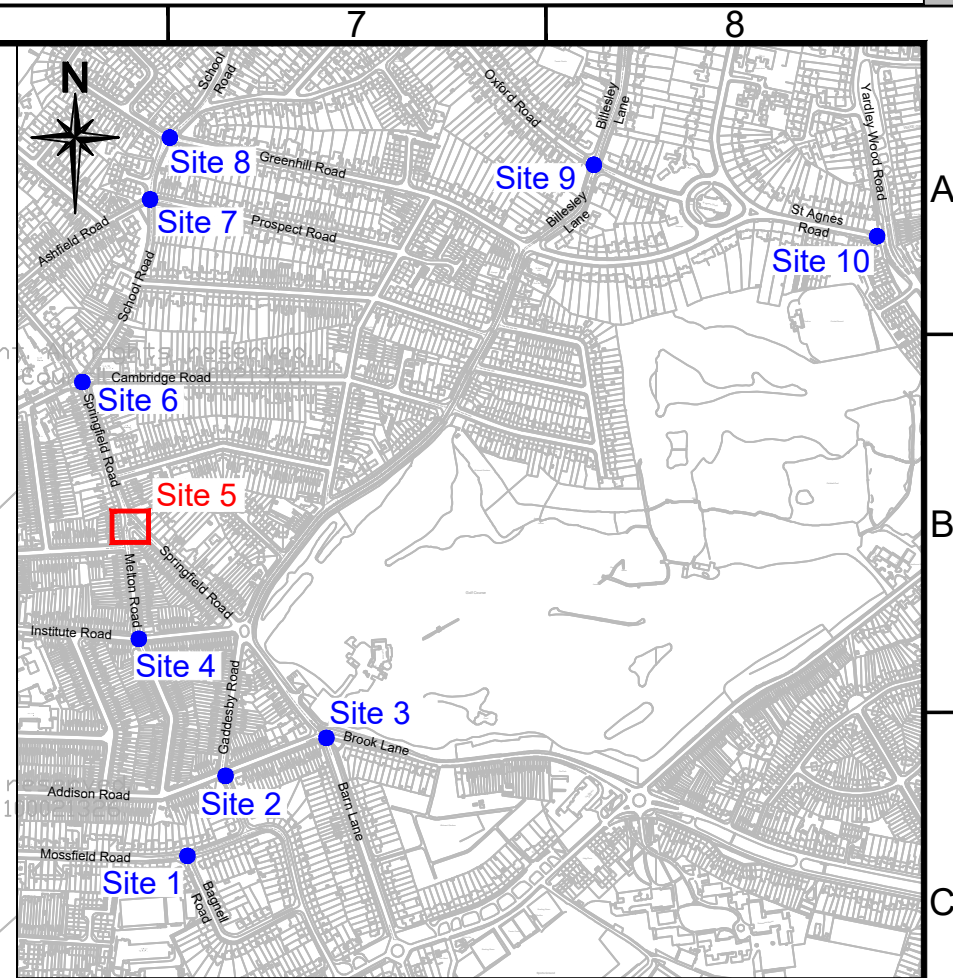

A3

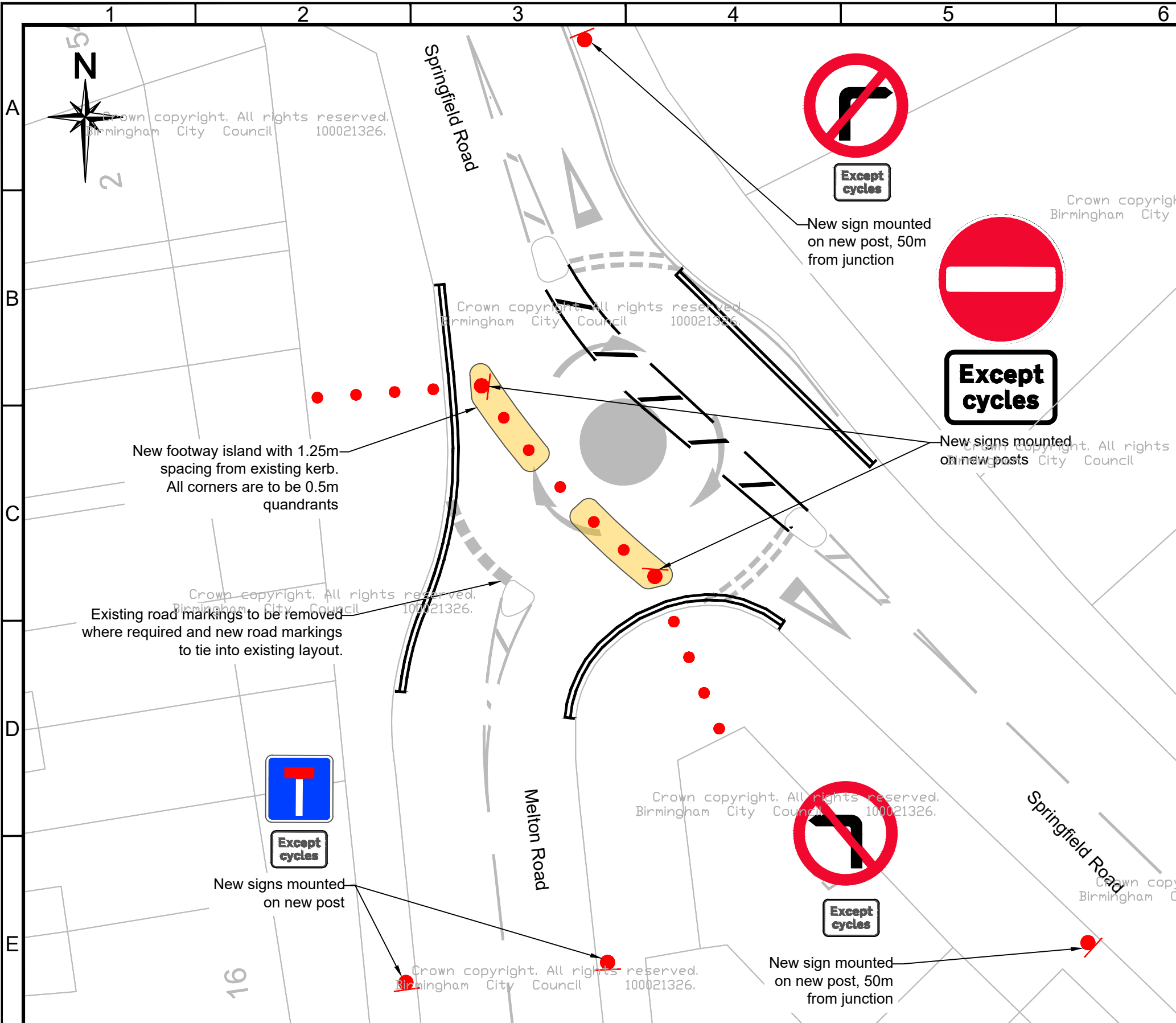

Key	
	Existing road markings
	New road markings
	New road sign on single post
	New fixed concrete bollard
	Half Battered kerb and quadrants with 120mm as per BCC SD HW/11.01.
	Full depth flexible footway construction as per BCC SD HW/11.15 & BCC SD HW/11.56

Notes:

1. All sign faces, posts, planters and concrete blocks will be removed for re-use or storage.
2. Changes to traffic regulation orders will be subject to statutory consultation.

Birmingham City Council

TRANSPORT AND CONNECTIVITY
1 LANCASTER CIRCUS, BIRMINGHAM, B4 7DQ

bsi. ISO 9001 Quality Management

Proposed traffic calming
Site 5
Melton Road

SCHEME		Kings Heath and Moseley PTP Package 2							
DRAWING		Proposed traffic calming Site 5 Melton Road		DATE	REV.	REVISIONS		DRN	PM
DRAWN		AJT		24/01/24		DESIGNER	AB	24/01/24	CM
DRAWING STATUS		GENERAL						REVISION	
DWG. No		L00228 S1_020						SCALE	
								1:200	

This map is based upon Ordnance Survey material with the permission of Ordnance Survey on behalf of the Controller of His Majesty's Stationery Office Crown copyright. Unauthorised reproduction infringes Crown copyright and may lead to prosecution or civil proceedings. B.C.C. Licence No AC0000819638 Date 2024