

BRISTOL ROAD SOUTH/TESSALL LANE JUNCTION IMPROVEMENTS

CA-02712_S3_012

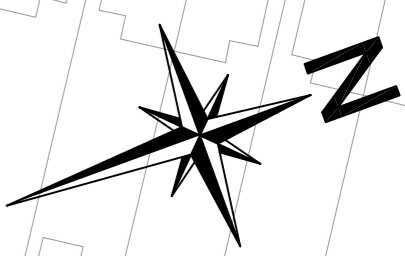
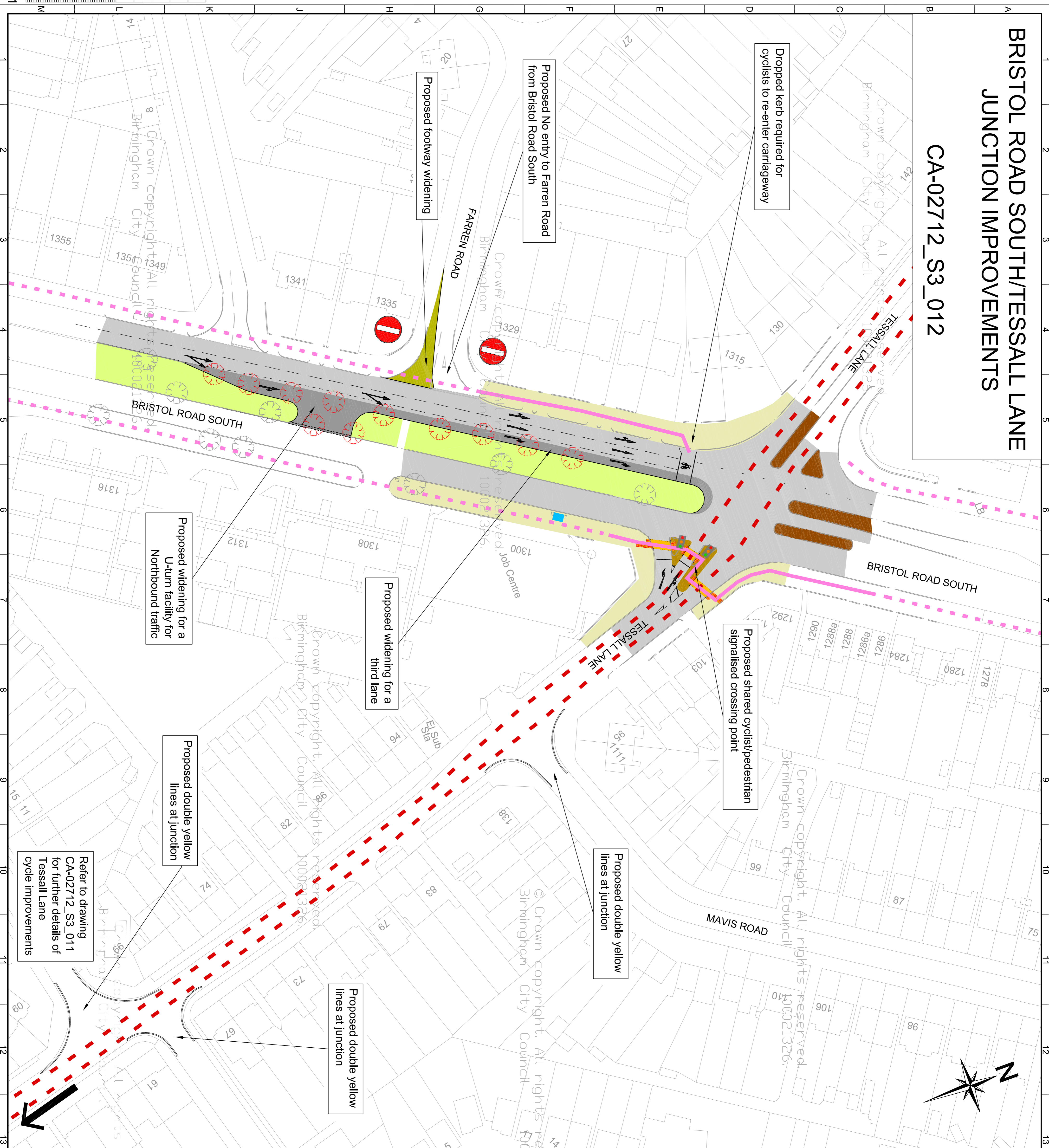

Key:-

- Proposed central island
- Proposed pedestrian crossing
- Proposed carriageway
- Proposed landscaping
- Proposed footway
- Proposed tactile paving
- Proposed road markings
- Proposed kerb
- Proposed traffic signals
- Proposed un-segregated cycle route on footway
- Proposed double yellow lines
- Existing National Cycle Network Route 5
- Existing un-segregated cycle route on footway
- Existing footway to remain
- Existing landscaping to remain
- Existing carriageway to remain
- Existing central island to remain
- Existing tree to remain
- Tree to be removed; replacement tree to be provided
- Existing bus stop to be upgraded by Centro
- Existing road markings

reserved.
100021326.

Birmingham City Council
NAME SHAW
CONSULTATION SERVICES
1, LANDAULTS CHURCH
BRIMMINGHAM B1 1DD

ice **inward**
CONSULTATION SERVICES
100021326

SCHEME
LONGBRIDGE CONNECTIVITY
A38 BRISTOL ROAD
TESSALL LANE JUNCTION

DRAWING
CONSULTATION DRAWING

DATE	NO.	DESCRIPTION
01/01/2021	01	ISSUED FOR PERMIT
01/01/2021	02	ISSUED FOR PERMIT
01/01/2021	03	ISSUED FOR PERMIT
01/01/2021	04	ISSUED FOR PERMIT
01/01/2021	05	ISSUED FOR PERMIT
01/01/2021	06	ISSUED FOR PERMIT
01/01/2021	07	ISSUED FOR PERMIT
01/01/2021	08	ISSUED FOR PERMIT
01/01/2021	09	ISSUED FOR PERMIT
01/01/2021	10	ISSUED FOR PERMIT
01/01/2021	11	ISSUED FOR PERMIT
01/01/2021	12	ISSUED FOR PERMIT
01/01/2021	13	ISSUED FOR PERMIT
01/01/2021	14	ISSUED FOR PERMIT
01/01/2021	15	ISSUED FOR PERMIT
01/01/2021	16	ISSUED FOR PERMIT

CA-02712_S3_012