

- Notes:**
1. All dimensions in metres unless stated otherwise.
  2. Do not scale from this drawing.
  3. Break in cycle buffer required at vehicle accesses.
  4. Proposed road markings are indicative.
  5. Blue colouring is for illustrative purposes, the route will have blue surfacing at key points only (e.g. at junctions).

- Key:**
- OS base
  - Highways Maintained Public Expenditure (HMPE) extents
  - Footway
  - Shared footway/cycleway
  - Proposed cycleway at carriageway level
  - Proposed cycleway at footway level
  - Proposed lane separator unit
  - Proposed kerbing
  - Proposed pedestrian guardrail
  - Proposed corduroy paving
  - Existing Tree
  - Tree to be removed
  - Bus shelter
  - Double yellow lines

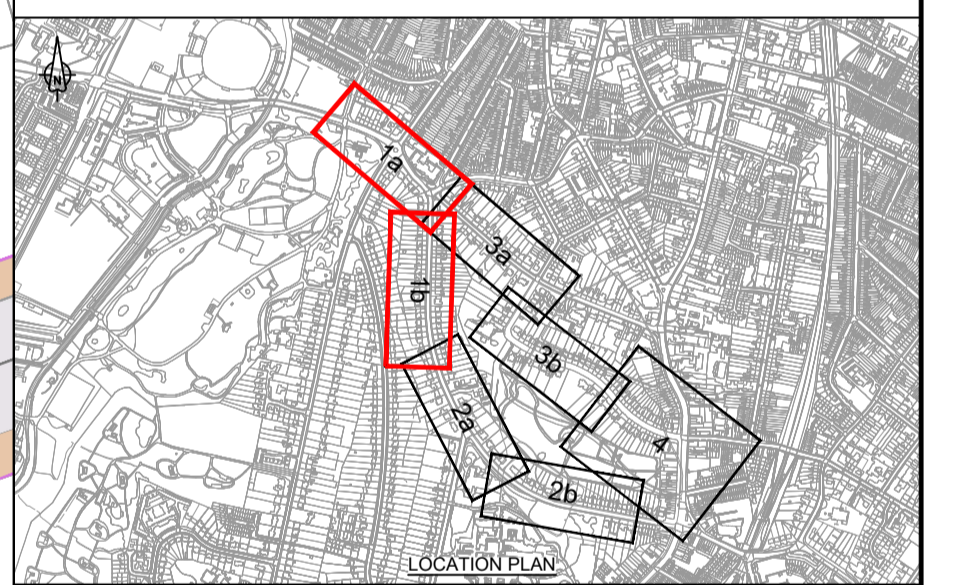

EXAMPLE OF LANE SEPARATOR UNITS



Rev	Rev. Date	Purpose of revision	Drawn	Checked	Rev'd	Appr'd
P00	14/10/21	SUITABLE FOR CONSULTATION	KG	MH	MP	MP
P01	22/10/21	SUITABLE FOR CONSULTATION	KG	MH	MP	MP
P02	01/11/21	SUITABLE FOR CONSULTATION	KG	MH	MP	MP

Designer: **Jacobs**  
 7th Floor, 2 Colmore Square, 38 Colmore Circus  
 Queensway, Birmingham, B4 6BN  
 Tel: +44(0)121 237 4000 www.jacobs.com



Project: **ACTIVE TRAVEL FUND TRANCHE 2**

Drawing title: **A38 SPUR TO MOSELEY CONSULTATION PLANS SHEET 1 OF 4**

Drawing status: **S2 - SUITABLE FOR INFORMATION**

Scale	1:500@A1	DO NOT SCALE
Jacobs No.	B2309512	Rev
Client no.		<b>P02</b>

Drawing number: **B2309512-JAC-HGN-08-DR-CH-0011**

© Copyright 2021 Jacobs U.K. Limited. The concepts and information contained in this document are the property of Jacobs. Use or copying of this document in whole or in part without the written permission of Jacobs constitutes an infringement of copyright. Limitation: This drawing has been prepared on behalf of, and for the exclusive use of, Jacobs' Client, and is subject to, and issued in accordance with, the provisions of the contract between Jacobs and the Client. Jacobs accepts no liability or responsibility whatsoever for, or in respect of, any use of, or reliance upon, this drawing by any third party.

C:\working\jacobs\_uk\_highways\_ssa\gandhi\k031754918\2309512-JAC-HGN-08-DR-CH-0011.dwg - 01/11/2021 20:31:42 - Sheet 2 - Gandhi

REPRODUCED FROM ORDNANCE SURVEY MAPS WITH PERMISSION FROM THE CONTROLLER OF HER MAJESTY'S STATIONERY OFFICE. CROWN COPYRIGHT AND DATABASE RIGHTS 2021 ORDNANCE SURVEY 100021205

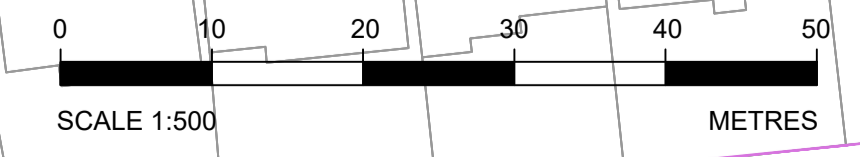

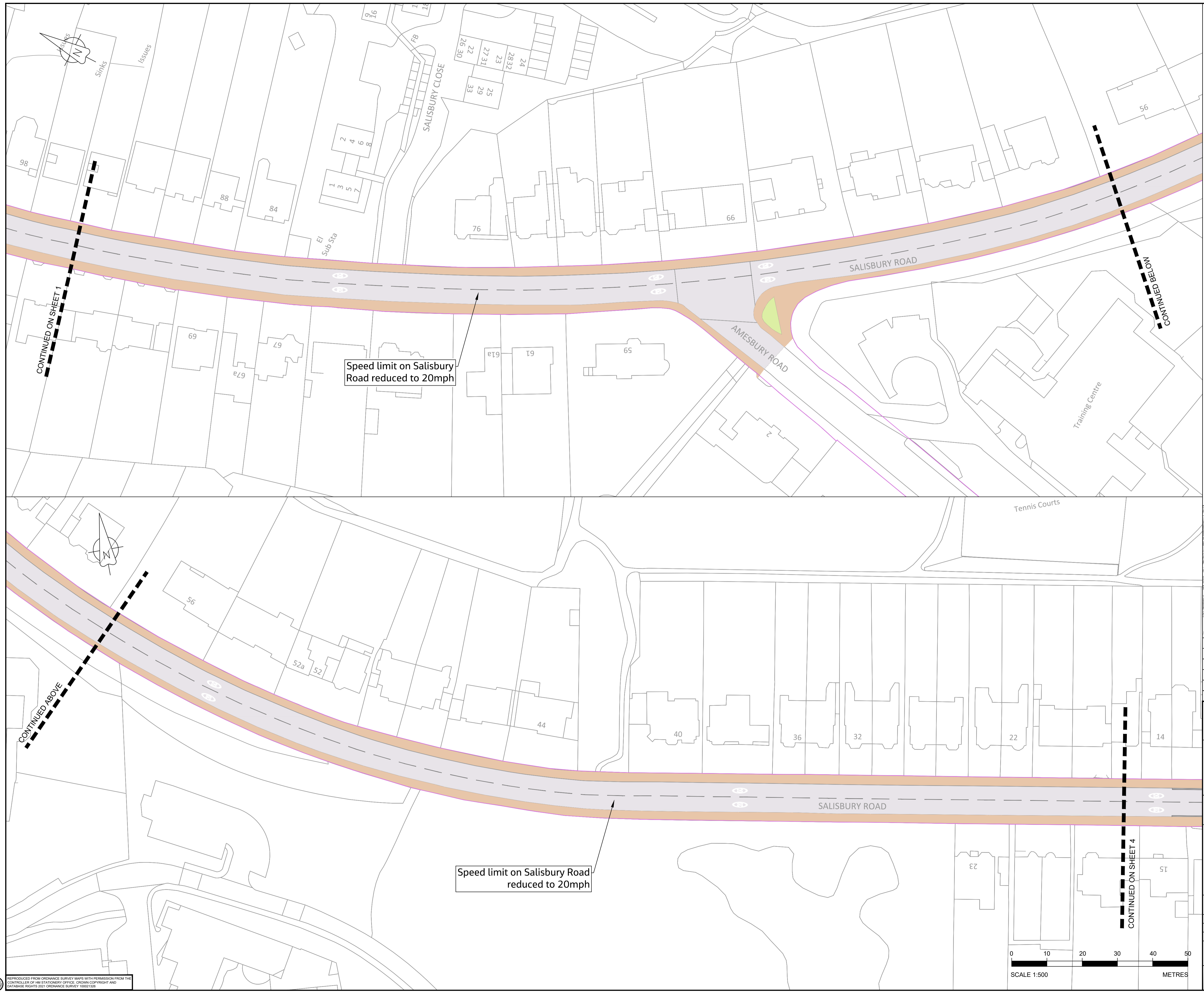

- Notes:**
1. All dimensions in metres unless stated otherwise.
  2. Do not scale from this drawing.
  3. Break in cycle buffer required at vehicle accesses.
  4. Proposed road markings are indicative.
  5. Blue colouring is for illustrative purposes, the route will have blue surfacing at key points only (e.g. at junctions).

- Key:**
- OS base
  - Highways Maintained Public Expenditure (HMPE) extents
  - Footway
  - Shared footway/cycleway
  - Proposed cycleway at carriageway level
  - Proposed cycleway at footway level
  - Proposed lane separator unit
  - Proposed kerbing
  - Proposed pedestrian guardrail
  - Proposed corduroy paving
  - Existing Tree
  - Tree to be removed
  - Bus shelter
  - Double yellow lines



EXAMPLE OF LANE SEPARATOR UNITS

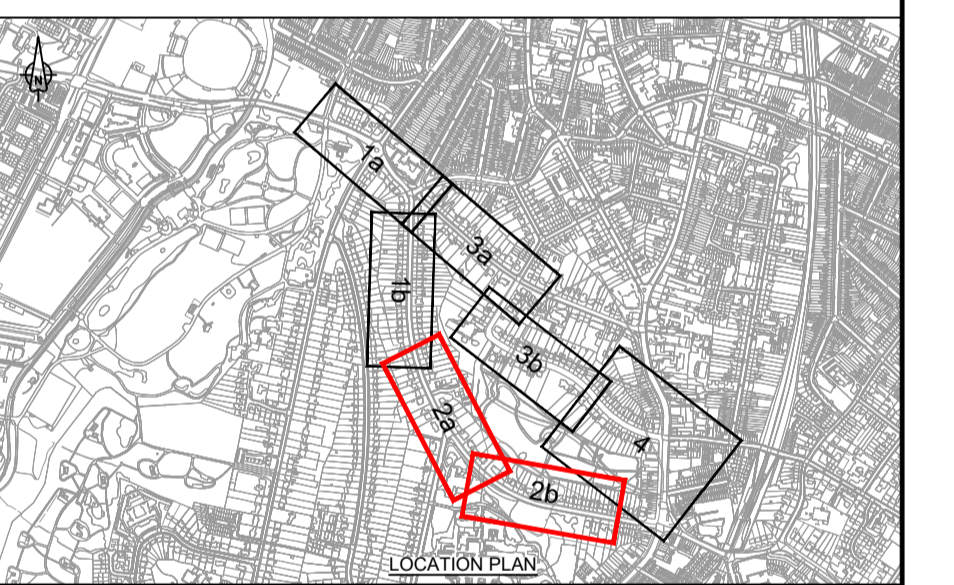

Rev	Rev. Date	Purpose of revision	Drawn	Checked	Rev'd	Appr'd
P00	14/10/21	SUITABLE FOR CONSULTATION	KG	MH	MP	MP
P01	22/10/21	SUITABLE FOR CONSULTATION	KG	MH	MP	MP
P02	01/11/21	SUITABLE FOR CONSULTATION	KG	MH	MP	MP

Designer: **Jacobs**  
 7th Floor, 2 Colmore Square, 38 Colmore Circus  
 Queensway, Birmingham, B4 6BN  
 Tel: +44(0)121 237 4000 www.jacobs.com



Client: **Birmingham City Council** / **West Midlands Cycle & Walk**

Project: **ACTIVE TRAVEL FUND TRANCHE 2**

Drawing title: **A38 SPUR TO MOSELEY CONSULTATION PLANS SHEET 2 OF 4**

Drawing status: <b>S2 - SUITABLE FOR INFORMATION</b>	
Scale: 1:500@A1	DO NOT SCALE
Jacobs No. B2309512	Rev. P02
Drawing number: <b>B2309512-JAC-HGN-08-DR-CH-0012</b>	

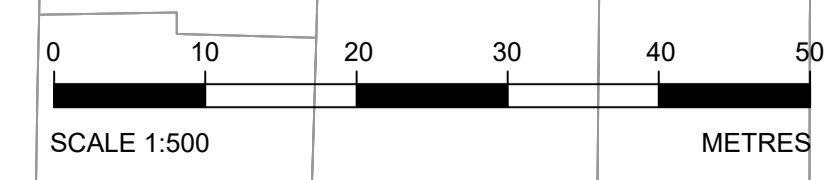

C:\working\jacobs\_uk\_highways\_ssa\gandhik\d03175491B2309512-JAC-HGN-08-DR-CH-0012.dwg - 01/11/2021 20:26:07 - Sheet 3 - Gandhik

REPRODUCED FROM ORDNANCE SURVEY MAPS WITH PERMISSION FROM THE CONTROLLER OF HER MAJESTY'S STATIONERY OFFICE. CROWN COPYRIGHT AND DATABASE RIGHTS 2021 ORDNANCE SURVEY 100021205

© Copyright 2021 Jacobs U.K. Limited. The concepts and information contained in this document are the property of Jacobs. Use or copying of this document in whole or in part without the written permission of Jacobs constitutes an infringement of copyright. Limitation: This drawing has been prepared on behalf of, and for the exclusive use of, Jacobs' Client, and is subject to, and issued in accordance with, the provisions of the contract between Jacobs and the Client. Jacobs accepts no liability or responsibility whatsoever for, or in respect of, any use of, or reliance upon, this drawing by any third party.



- Notes:**
1. All dimensions in metres unless stated otherwise.
  2. Do not scale from this drawing.
  3. Break in cycle buffer required at vehicle accesses.
  4. Proposed road markings are indicative.
  5. Blue colouring is for illustrative purposes, the route will have blue surfacing at key points only (e.g. at junctions).

- Key:**
- OS base
  - Highways Maintained Public Expenditure (HMPE) extents
  - Footway
  - Shared footway/cycleway
  - Proposed cycleway at carriageway level
  - Proposed cycleway at footway level
  - Proposed lane separator unit
  - Proposed kerbing
  - Proposed pedestrian guardrail
  - Proposed corduroy paving
  - Existing Tree
  - Tree to be removed
  - Bus shelter
  - Double yellow lines



EXAMPLE OF LANE SEPARATOR UNITS

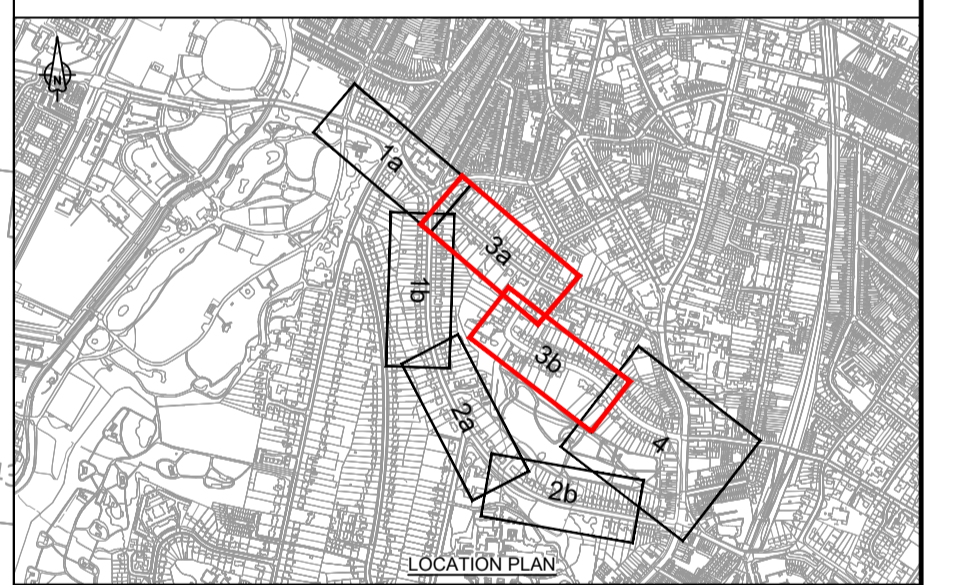
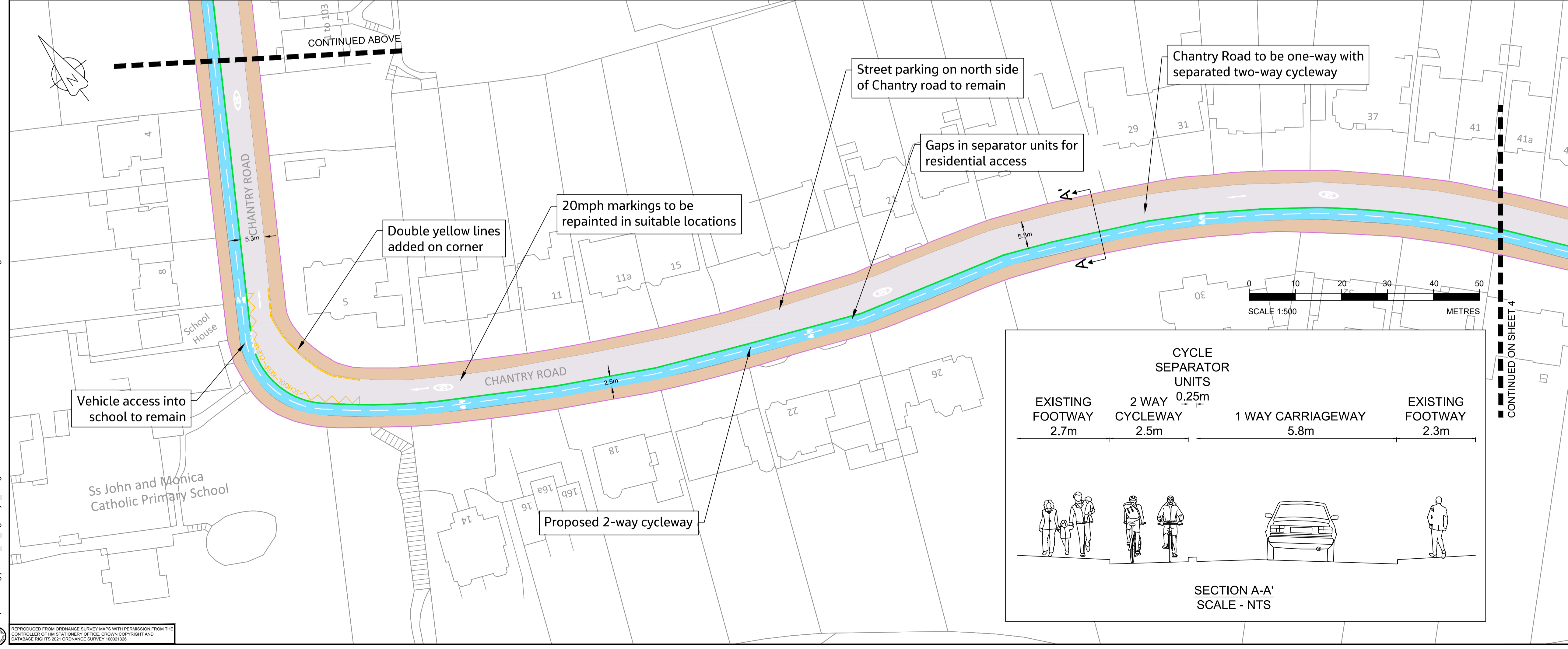

Rev	Rev. Date	Purpose of revision	Drawn	Checked	Rev'd	Appr'd
P00	14/10/21	SUITABLE FOR CONSULTATION	KG	MH	MP	MP
P01	01/11/21	SUITABLE FOR CONSULTATION	KG	MH	MP	MP

Designer: **Jacobs**  
 7th Floor, 2 Colmore Square, 38 Colmore Circus  
 Queensway, Birmingham, B4 6BN  
 Tel: +44(0)121 237 4000 www.jacobs.com



Project: **ACTIVE TRAVEL FUND TRANCHE 2**

Drawing title: **A38 SPUR TO MOSELEY CONSULTATION PLANS SHEET 3 OF 4**

Drawing status: **S2 - SUITABLE FOR INFORMATION**

Scale: 1:500@A1 **DO NOT SCALE**

Jacobs No. B2309512 Rev **P01**

Drawing number: **B2309512-JAC-HGN-08-DR-CH-0013**

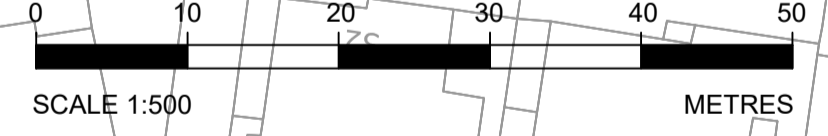
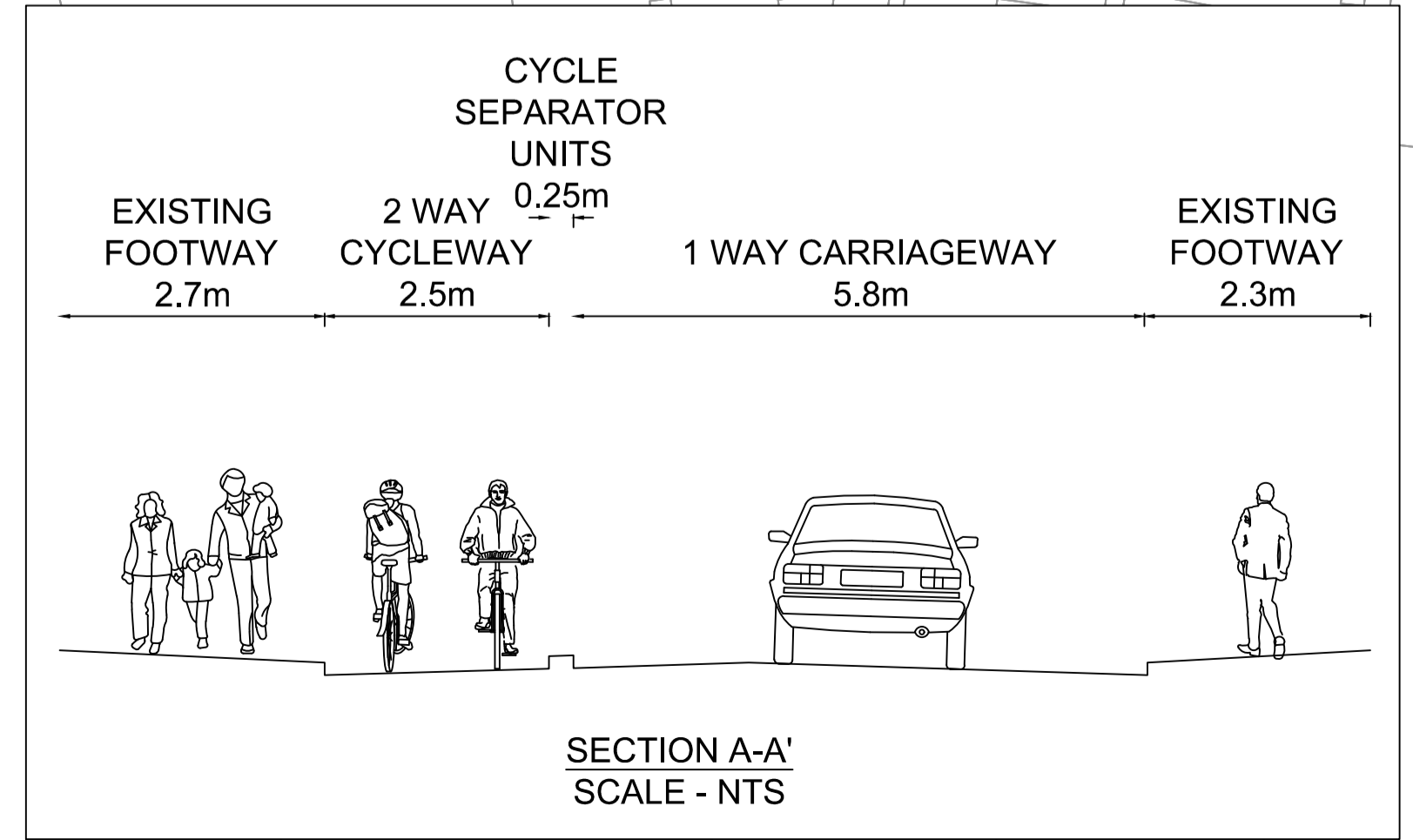

C:\working\jacobs\_uk\_highways\_ssa\gandhik\d031754918\B2309512-JAC-HGN-08-DR-CH-0013.dwg - 01/11/2021 20:24:16 - Sheet 4 - Gandhik

REPRODUCED FROM ORDNANCE SURVEY MAPS WITH PERMISSION FROM THE CONTROLLER OF HER MAJESTY'S STATIONERY OFFICE. CROWN COPYRIGHT AND DATABASE RIGHTS 2011 ORDNANCE SURVEY. 100021305

© Copyright 2021 Jacobs U.K. Limited. The concepts and information contained in this document are the property of Jacobs. Use or copying of this document in whole or in part without the written permission of Jacobs constitutes an infringement of copyright. Limitation: This drawing has been prepared on behalf of, and for the exclusive use of, Jacobs' Client, and is subject to, and issued in accordance with, the provisions of the contract between Jacobs and the Client. Jacobs accepts no liability or responsibility whatsoever for, or in respect of, any use of, or reliance upon, this drawing by any third party.

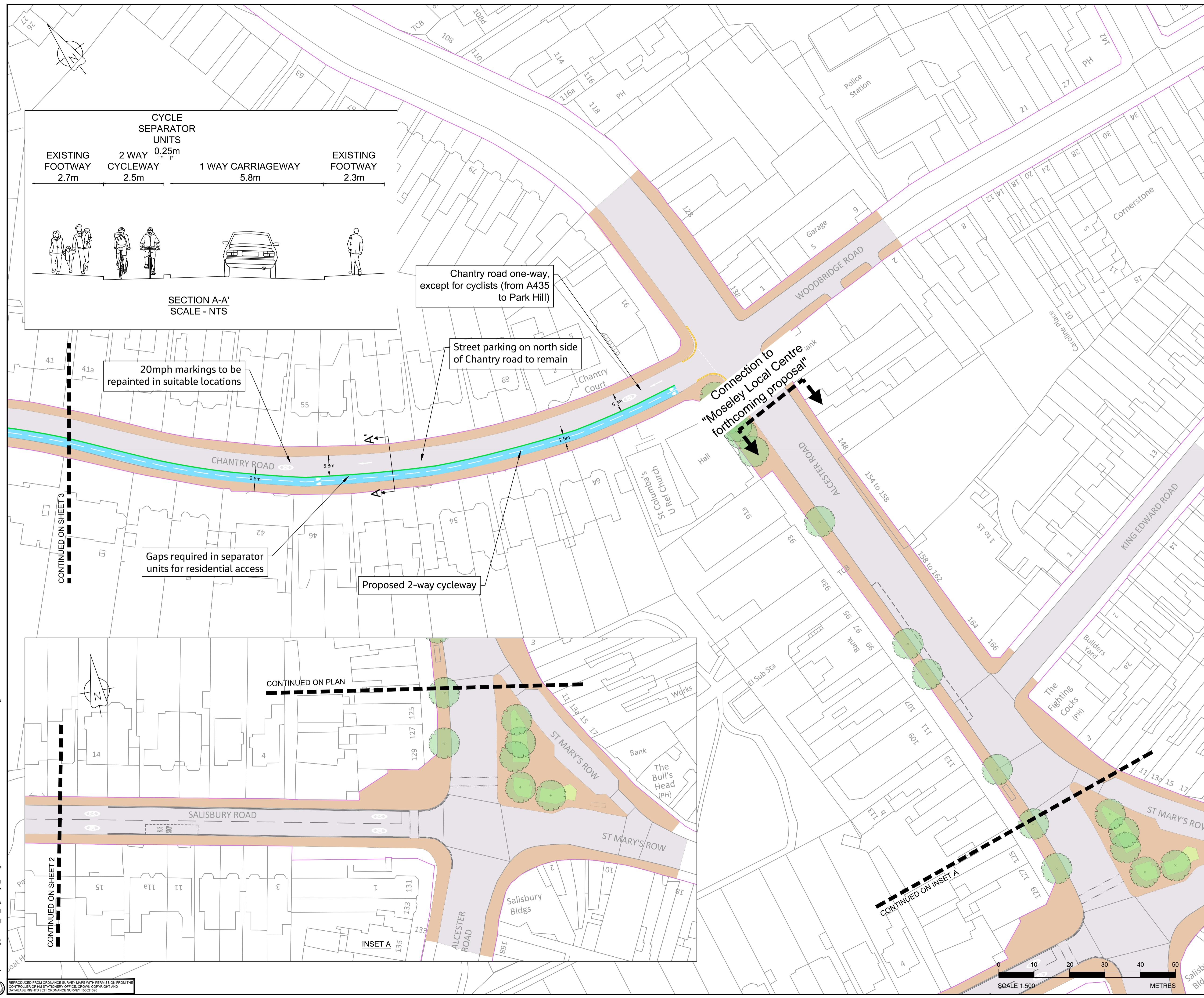

- Notes:**
1. All dimensions in metres unless stated otherwise.
  2. Do not scale from this drawing.
  3. Break in cycle buffer required at vehicle accesses.
  4. Proposed road markings are indicative.
  5. Blue colouring is for illustrative purposes, the route will have blue surfacing at key points only (e.g. at junctions).

- Key:**
- OS base
  - Highways Maintained Public Expense (HMPE) extents
  - Footway
  - Shared footway/cycleway
  - Proposed cycleway at carriageway level
  - Proposed cycleway at footway level
  - Proposed lane separator unit
  - Proposed kerbing
  - Proposed pedestrian guardrail
  - Proposed corduroy paving
  - Existing Tree
  - Tree to be removed
  - Bus shelter
  - Double yellow lines

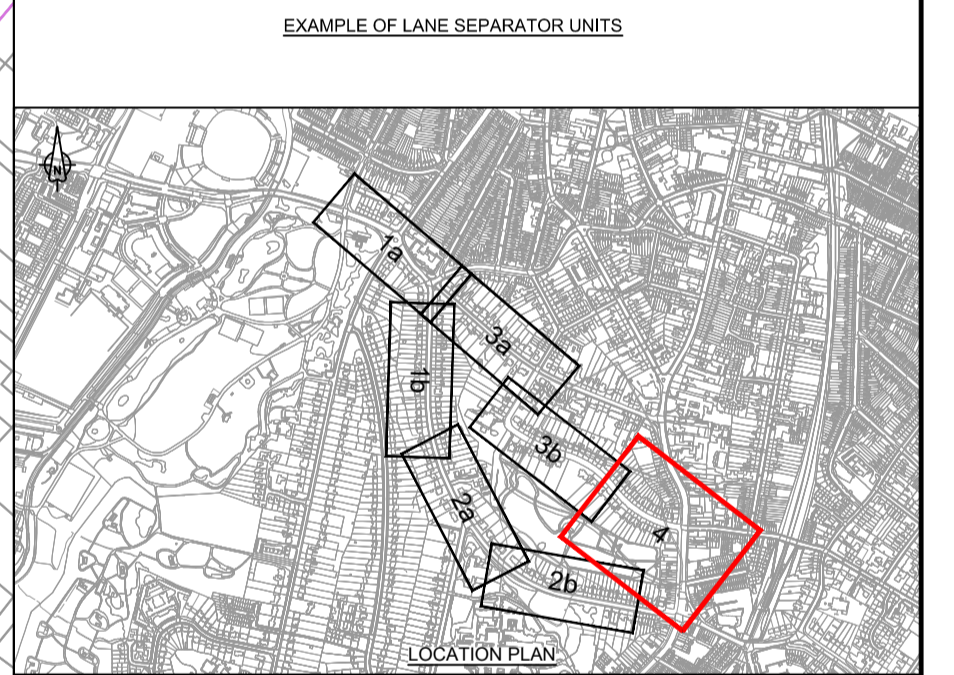

Rev	Rev. Date	Purpose of revision	Drawn	Checked	Rev'd	Appr'd
P00	14/10/21	SUITABLE FOR CONSULTATION	KG	MH	MP	MP
P01	22/10/21	SUITABLE FOR CONSULTATION	KG	MH	MP	MP
P02	01/11/21	SUITABLE FOR CONSULTATION	KG	MH	MP	MP

Designer: **Jacobs**  
 7th Floor, 2 Colmore Square, 38 Colmore Circus  
 Queensway, Birmingham, B4 6BN  
 Tel: +44(0)121 237 4000 www.jacobs.com

Client: **Birmingham City Council** and **West Midlands Cycle & Walk**

Project: **ACTIVE TRAVEL FUND TRANCHE 2**

Drawing title: **A38 SPUR TO MOSELEY CONSULTATION PLANS SHEET 4 OF 4**

Drawing status: **S2 - SUITABLE FOR INFORMATION**

Scale: **1:500@A1** **DO NOT SCALE**

Jacobs No. **B2309512** Rev **P02**

Drawing number: **B2309512-JAC-HGN-08-DR-CH-0014**

© Copyright 2021 Jacobs U.K. Limited. The concepts and information contained in this document are the property of Jacobs. Use or copying of this document in whole or in part without the written permission of Jacobs constitutes an infringement of copyright. Limitation: This drawing has been prepared on behalf of, and for the exclusive use of, Jacobs' Client, and is subject to, and issued in accordance with, the provisions of the contract between Jacobs and the Client. Jacobs accepts no liability or responsibility whatsoever for, or in respect of, any use of, or reliance upon, this drawing by any third party.

C:\working\jacobs\_uk\_highways\_ssa\gandhik\031754918\B2309512-JAC-HGN-08-DR-CH-0014.dwg - 01/11/2021 20:25:24 - Sheet 05 - Gandhik

REPRODUCED FROM ORDNANCE SURVEY MAPS WITH PERMISSION FROM THE CONTROLLER OF HER MAJESTY'S STATIONERY OFFICE. CROWN COPYRIGHT AND DATABASE RIGHTS 2011 ORDNANCE SURVEY 100021305

SCALE 1:500 METRES