

**PUBLIC PATH STOPPING UP ORDER**  
**TOWN AND COUNTRY PLANNING ACT 1990, SECTION 257**  
**BIRMINGHAM CITY COUNCIL**  
**(PUBLIC FOOTPATH (ID:2086) (PART ADJOINING WISHAW LANE))**  
**PUBLIC PATH STOPPING UP ORDER 2020**

This order is made by Birmingham City Council under Section 257 of the Town and Country Planning Act 1990 because it is satisfied that it is necessary to stop up the footpath to which this Order relates in order to enable development to be carried out in accordance with planning permission granted under Part III of the Town and Country Planning Act 1990 namely outline (hybrid) planning permission with all matters reserved for an employment park comprising B1b, B1c, B2 and/or B8 uses, including ancillary offices (B1a), gatehouses and security facilities, service yards and HGV parking, plant, vehicular and cycle parking, landscaping, pedestrian and cycle infrastructure, green and blue infrastructure, ancillary business and community facilities (D1/D2/B1a/A3/sui generis) including a multi-purpose hub building and associated development, and full planning permission for a new roundabout access from A38, construction access and compound area, internal spine road, site gatehouse, primary substation and tower. Engineering operations including foul pumping station, acoustic fencing, earthworks (including creation of development plot plateaus), pedestrian and cycle infrastructure and structural landscaping including drainage infrastructure and development platform within Peddimore Brook corridor for ancillary business and community facilities at Peddimore land north of Minworth, east of A38 and west of Wiggins Hill Road, Sutton Coldfield, Birmingham, B76, pursuant to planning application 2019/00108/PA.

**BY THIS ORDER:**

1. The footpath over the land shown by a bold black line on the attached map and described in the Schedule to this order shall be stopped up as provided below.
  
2. The stopping up of the footpath shall have effect on the confirmation of this order.
  
3. Where immediately before the date on which the footpath is stopped up there is apparatus under, in, on, over, along or across it belonging to statutory undertakers for the purposes of carrying on their undertaking, the undertakers shall continue to have the same rights in respect of the apparatus as they then had.

**SCHEDULE**

That part of the public right of way adjoining Wishaw Lane (ID:2086), shown by a bold black line on the order map, commencing at a point 507 metres north north east of the junction between Summer Lane and Wishaw Lane (point A1 on the order map) with a width of 2 metres and running in an easterly direction for 5 metres and continuing in an east north easterly direction for 308.5 metres and terminating at a point 603.4 metres north north west of Wiggins Hill Bridge (point B1 on the order map)

Executed as a Deed by  
BIRMINGHAM CITY COUNCIL  
on the *6<sup>TH</sup>* day of *AUGUST*  
Two thousand and Twenty  
affixing its Common Seal  
in the presence of:-

)  
)  
)  
)  
)  
)  
)  
*Edel*

Authorised Signatory



*145363*

The foregoing order is hereby confirmed

*Andrew McGlone* 13 JUL 2021

An Inspector appointed by The Secretary  
of State for Environment, Food and  
Rural Affairs

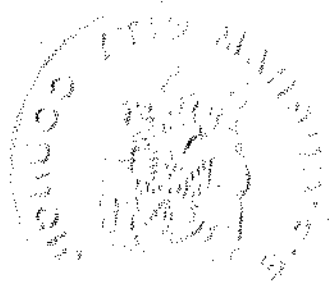

DATED 6<sup>th</sup> August 2020

BIRMINGHAM CITY COUNCIL

(PUBLIC FOOTPATH (ID:2086) (PART  
ADJOINING WISHAW LANE))

PUBLIC PATH STOPPING UP ORDER  
2020

SECTION 257 TOWN AND COUNTRY  
PLANNING ACT 1990

Birmingham City Council  
Legal & Governance Department  
PO Box 15992  
Birmingham  
B2 2UQ

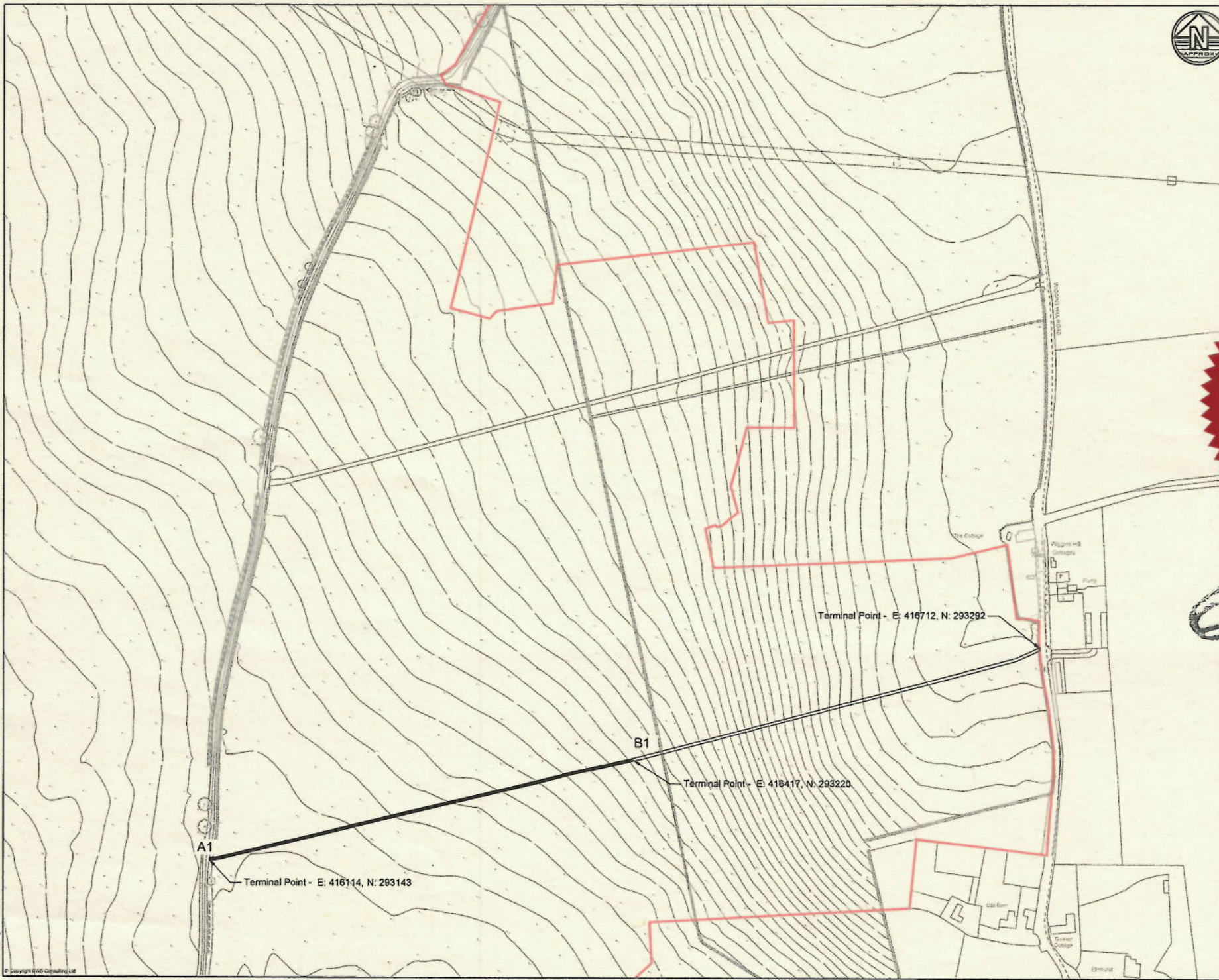

- Notes**
1. Do not scale this drawing. All dimensions must be checked/verified on site. If in doubt ask.
  2. This drawing is to be read in conjunction with all relevant architects, engineers and specialist drawings and specifications.
  3. All dimensions in millimetres unless noted otherwise. All levels in metres unless noted otherwise.
  4. Any discrepancies noted on site are to be reported to the engineer immediately.

- Legend**
- Application boundary for planning permission ref. 2019/00108/PA
  - Public footpath to be stopped up - A1 to B1 having a length of 313.5m and a width of 2m

145364



Rev	Date	Description	By	Appr
01	02/07/20	PRELIMINARY ISSUE	LT	
02	02/07/20	REVISED ISSUE	LT	
03	02/07/20	REVISED ISSUE	LT	
04	02/07/20	REVISED ISSUE	LT	

Issues & Revisions

**BWB**  
BIRMINGHAM CONSULTING

Birmingham 0121 233 2202  
 Leeds 0113 233 6200  
 London 020 7234 6122  
 Manchester 0161 233 4200  
 Nottingham 0115 624 1103  
[www.bwbconsulting.com](http://www.bwbconsulting.com)



Client  
**PEDDIMORE**

Drawing Title  
**PROW 2086 SECTION 257 FOOTPATH STOPPING UP ORDER**

Drawn	J. Farn	Revised	L. Thomas
BWB Ref	BMT 2307	Date	02/07/20
Scale	AS1	Scale	1:2500
<b>PRELIMINARY</b>			
Project - Original - Zone - Level - Type - Rate - Number	PED-BWB-HGN-XX-DR-TR-159		Issue Rev S2 P4

