



Notes

1. Do not scale this drawing. All dimensions must be checked/ verified on site. If in doubt ask.
2. This drawing is to be read in conjunction with all relevant architects, engineers and specialists drawings and specifications.
3. All dimensions in millimetres unless noted otherwise. All levels in metres unless noted otherwise.
4. Any discrepancies noted on site are to be reported to the engineer immediately.

Legend

- Application boundary for planning permission ref. 2019/00108/PA
 - New Bridleway to be provided.
- A2 - B2 having a length of 85.4m and a width of 3.5m
- B2 - C2 having a length of 1221.9m and a width of 5m

P4	28.07.20	REVISED ISSUE	JF	LT
P3	09.07.20	REVISED ISSUE	JF	RD
P2	03.07.20	REVISED ISSUE	JF	LT
P1	02.07.20	PRELIMINARY ISSUE	JF	LT
Rev Date	Details of issue / revision		Drw	Rev

Issues & Revisions

BWB
CONSULTANCY | ENVIRONMENT
INFRASTRUCTURE | BUILDINGS

- Birmingham | 0121 233 3322
- Leeds | 0113 233 8000
- London | 020 7234 9122
- Manchester | 0161 233 4260
- Nottingham | 0115 924 1100

www.bwbconsulting.com

Client



Project Title

PEDDIMORE

Drawing Title

**PROPOSED BRIDLEWAY
(1 OF 2)**

Drawn:	J. Farrell	Reviewed:	L. Thomas
--------	------------	-----------	-----------

BWB Ref:	BMT 2357	Date:	02.07.20	Scale@A3:	1:2500
----------	----------	-------	----------	-----------	--------

Drawing Status

PRELIMINARY

Project - Originator - Zone - Level - Type - Role - Number	Status	Rev
PED-BWB-HGN-XX-DR-TR-160	S2	P4

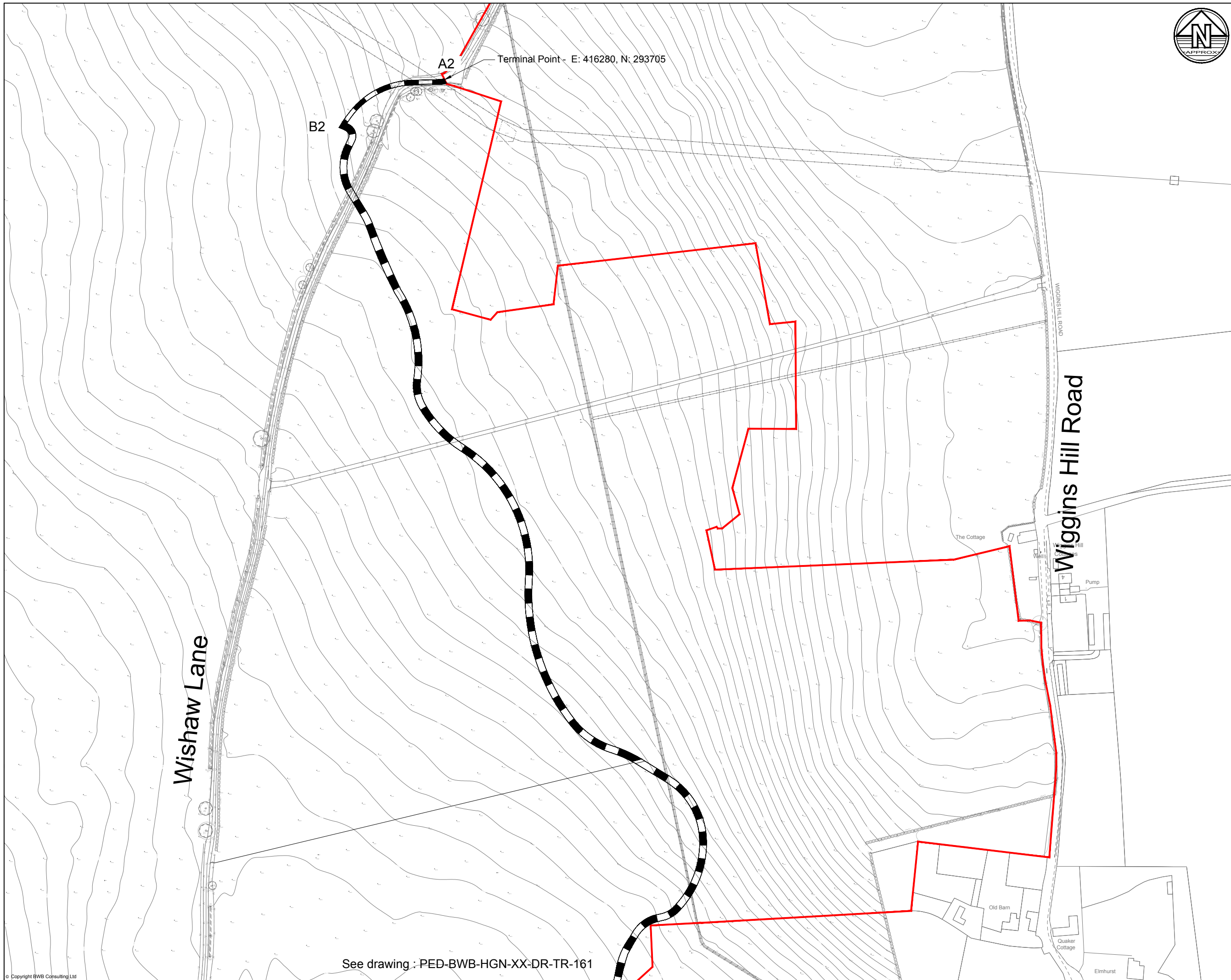

See drawing : PED-BWB-HGN-XX-DR-TR-161