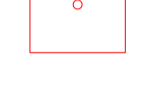

- Key :**
-  Footway
 -  Carriageway
 -  Proposed cycleway
 -  Central island
 -  Proposed Pedestrian toucan crossings
 -  Bus Stop
 -  Bus Shelter
 -  Road Markings
 -  Tactile Paving
 -  Trees to be removed.
To be review at design stage

Existing BCR A38 scheme currently under construction

Proposed left turn slip

Existing shared use

New two-way cycleway segregated from pedestrian and traffic

3rd Party Private Land requirement

Proposed upgrade of signal junction with pedestrian and cycle crossing

Proposed reduction of Central Reservation

Proposed shared use

Proposed widening for two right turn lanes

**PERSHORE ROAD IMPROVEMENT
PLAN 1**

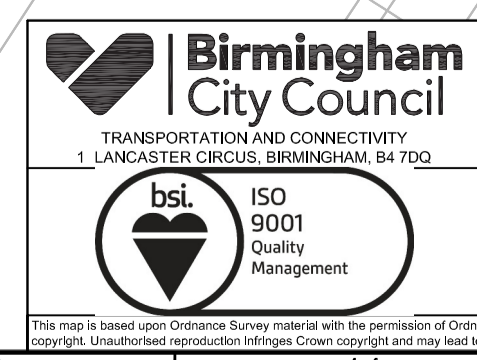

SCHEME		PERSHORE ROAD	
DRAWING		GENERAL LAYOUT SHEET 1 OF 3	
DATE	REV.	DESIGNER	REVISIONS
	SK		TA
DRAWING STATUS		SCALE	
GENERAL		1:500	
DWG. No		CA-02956_S1_011	

FILE PATH: \\C:\Comm\Birmingham\CA02956_S1_011 Rev - Consultation Drawing Sheet 1 of 3.dwg

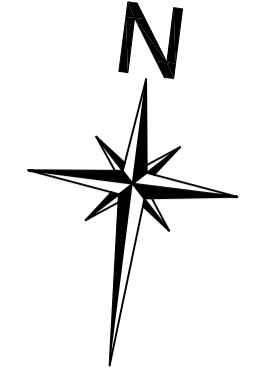

Key :

	Footway
	Carriageway
	Proposed cycleway
	Central island
	Proposed Pedestrian toucan crossings
	Bus Stop
	Bus Shelter
	Road Markings
	Tactile Paving
	Trees to be removed. To be review at design stage

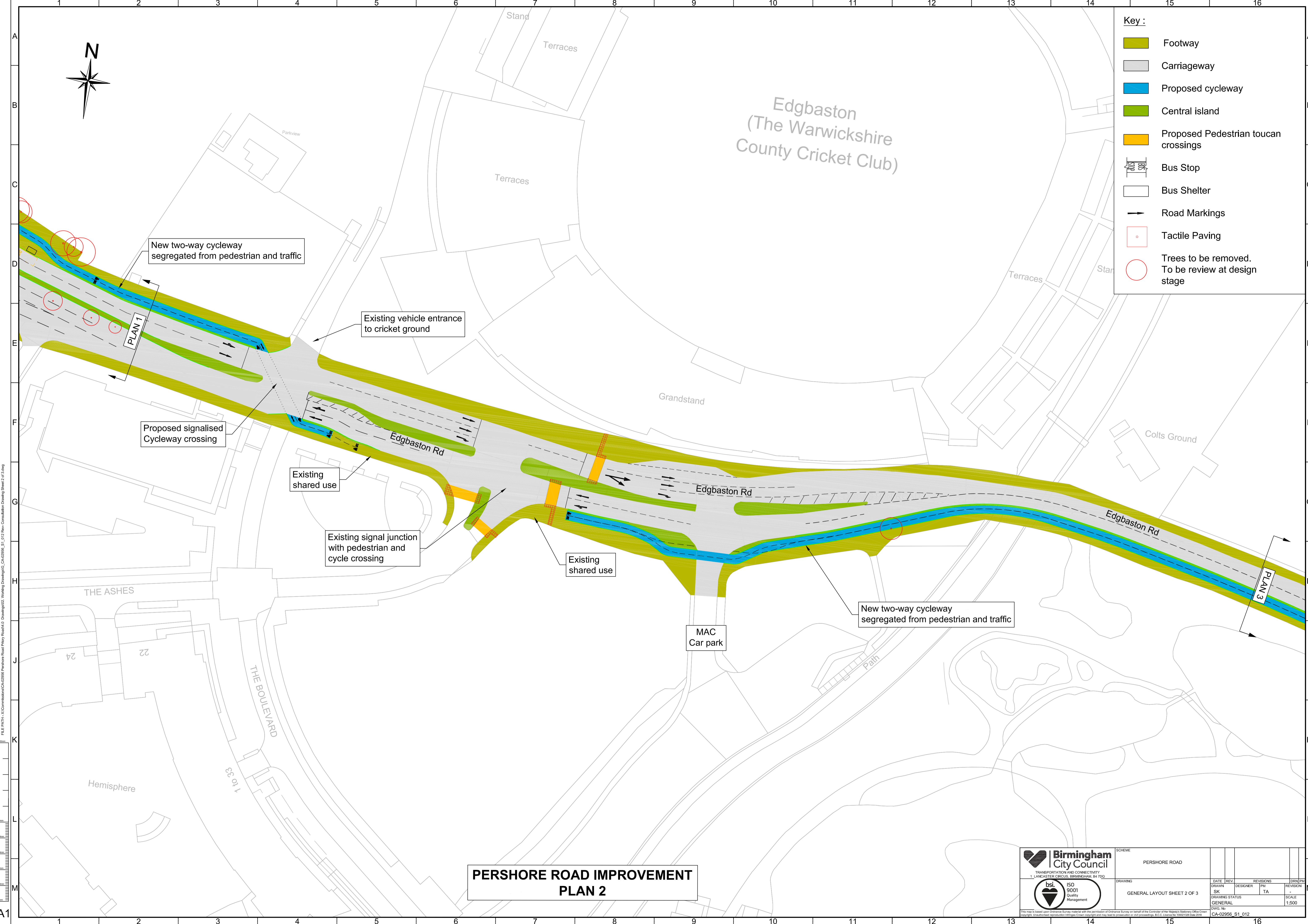

New two-way cycleway segregated from pedestrian and traffic

Existing vehicle entrance to cricket ground

Proposed signalised Cycleway crossing

Existing shared use

Existing signal junction with pedestrian and cycle crossing

Existing shared use

New two-way cycleway segregated from pedestrian and traffic

**PERSHORE ROAD IMPROVEMENT
PLAN 2**

<p>Birmingham City Council TRANSPORTATION AND CONNECTIVITY 1, LANCASTER CIRCUS, BIRMINGHAM B4 7DQ</p>	SCHEME		PERSHORE ROAD			
	DRAWING		GENERAL LAYOUT SHEET 2 OF 3			
<small>This map is based upon Ordnance Survey material with the permission of Ordnance Survey on behalf of the Controller of Her Majesty's Stationery Office. Copyright, Unauthorised reproduction infringes Crown copyright and may lead to prosecution or civil proceedings. B.G.C. Licence No 10001208 Date 2018</small>	DATE	REV.	DESIGNER	REVISIONS	DRN	PM
			TA			
DWG. No:	CA-02956_S1_012		DRAWING STATUS	SCALE		REVISION
			GENERAL	1:500		

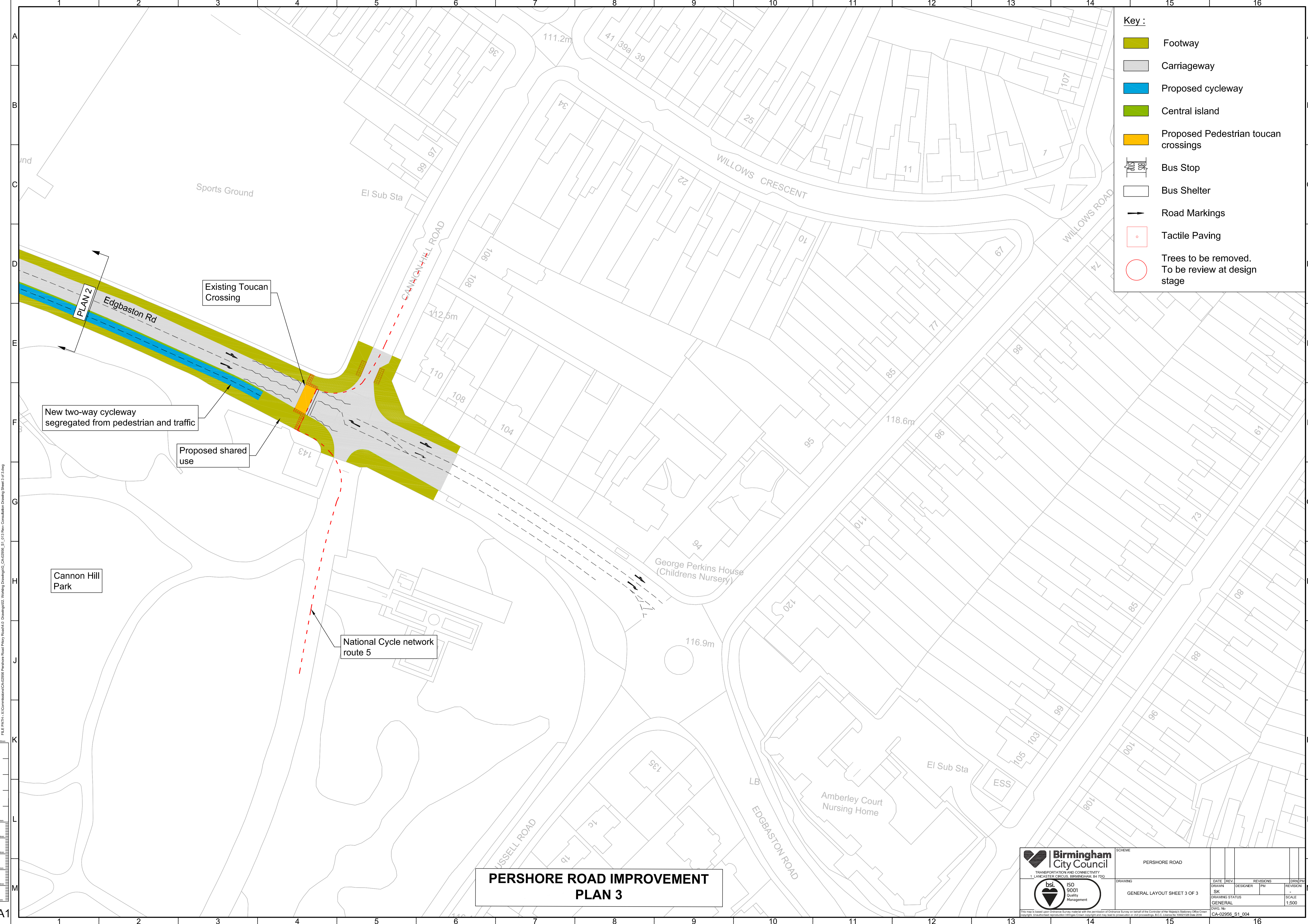

- Key :**
- Footway
 - Carriageway
 - Proposed cycleway
 - Central island
 - Proposed Pedestrian toucan crossings
 - Bus Stop
 - Bus Shelter
 - Road Markings
 - Tactile Paving
 - Trees to be removed.
 - To be review at design stage

**PERSHORE ROAD IMPROVEMENT
PLAN 3**

Birmingham City Council		SCHEME PERSHORE ROAD	
<small>TRANSPORTATION AND CONNECTIVITY 1, LANCASTER CIRCUS, BIRMINGHAM, B4 7DQ</small>		DRAWING GENERAL LAYOUT SHEET 3 OF 3	
	<small>bsi ISO 9001 Quality Management</small>	<small>DATE</small>	<small>REV.</small>
<small>DRAWN</small>	<small>DESIGNER</small>	<small>REVISIONS</small>	<small>DRN</small>
<small>GENERAL</small>	<small>STATUS</small>	<small>PM</small>	<small>REVISION</small>
<small>DWG. No</small>	<small>SCALE</small>		
<small>CA-02956_S1_004</small>	<small>1:500</small>		

FILE PATH: X:\Committees\CA02956 Pershore Road Priority Road\01 Drawings\02 Working Drawings\CA02956_S1_013 Rev - Consultation Drawing Sheet 3 of 3.dwg