

C:\pwworking\aeocom_ds03_uk\tross.stratford@aecom.com\d0128414\60599248-ACM-2600-0000-DR-TR-001022.dwg

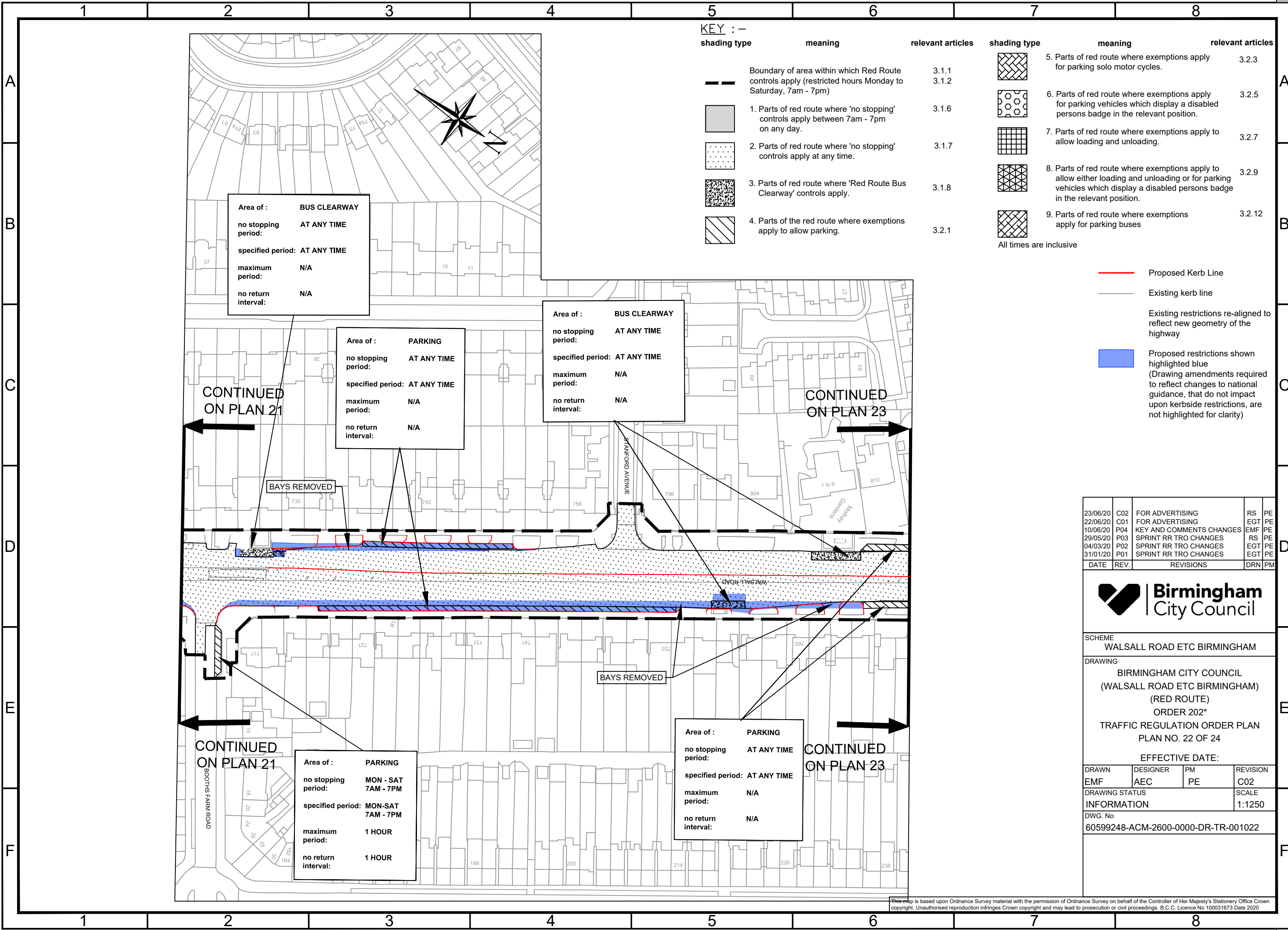

A3



KEY : -

shading type	meaning	relevant articles	shading type	meaning	relevant articles
	Boundary of area within which Red Route controls apply (restricted hours Monday to Saturday, 7am - 7pm)	3.1.1 3.1.2		5. Parts of red route where exemptions apply for parking solo motor cycles.	3.2.3
	1. Parts of red route where 'no stopping' controls apply between 7am - 7pm on any day.	3.1.6		6. Parts of red route where exemptions apply for parking vehicles which display a disabled persons badge in the relevant position.	3.2.5
	2. Parts of red route where 'no stopping' controls apply at any time.	3.1.7		7. Parts of red route where exemptions apply to allow loading and unloading.	3.2.7
	3. Parts of red route where 'Red Route Bus Clearway' controls apply.	3.1.8		8. Parts of red route where exemptions apply to allow either loading and unloading or for parking vehicles which display a disabled persons badge in the relevant position.	3.2.9
	4. Parts of the red route where exemptions apply to allow parking.	3.2.1		9. Parts of red route where exemptions apply for parking buses	3.2.12

All times are inclusive

- Proposed Kerb Line
- Existing kerb line
- Existing restrictions re-aligned to reflect new geometry of the highway
- Proposed restrictions shown highlighted blue (Drawing amendments required to reflect changes to national guidance, that do not impact upon kerbside restrictions, are not highlighted for clarity)

Area of : **BUS CLEARWAY**
 no stopping period: **AT ANY TIME**
 specified period: **AT ANY TIME**
 maximum period: **N/A**
 no return interval: **N/A**

Area of : **PARKING**
 no stopping period: **AT ANY TIME**
 specified period: **AT ANY TIME**
 maximum period: **N/A**
 no return interval: **N/A**

Area of : **BUS CLEARWAY**
 no stopping period: **AT ANY TIME**
 specified period: **AT ANY TIME**
 maximum period: **N/A**
 no return interval: **N/A**

Area of : **PARKING**
 no stopping period: **MON - SAT 7AM - 7PM**
 specified period: **MON-SAT 7AM - 7PM**
 maximum period: **1 HOUR**
 no return interval: **1 HOUR**

Area of : **PARKING**
 no stopping period: **AT ANY TIME**
 specified period: **AT ANY TIME**
 maximum period: **N/A**
 no return interval: **N/A**

CONTINUED ON PLAN 21

CONTINUED ON PLAN 23

CONTINUED ON PLAN 21

CONTINUED ON PLAN 23

BAYS REMOVED

BAYS REMOVED

23/06/20	C02	FOR ADVERTISING	RS	PE
22/06/20	C01	FOR ADVERTISING	EGT	PE
10/06/20	P04	KEY AND COMMENTS CHANGES	EMF	PE
29/05/20	P03	SPRINT RR TRO CHANGES	RS	PE
04/03/20	P02	SPRINT RR TRO CHANGES	EGT	PE
31/01/20	P01	SPRINT RR TRO CHANGES	EGT	PE
DATE	REV.	REVISIONS	DRN	PM



SCHEME
WALSALL ROAD ETC BIRMINGHAM

DRAWING
BIRMINGHAM CITY COUNCIL
(WALSALL ROAD ETC BIRMINGHAM)
(RED ROUTE)
ORDER 202*
TRAFFIC REGULATION ORDER PLAN
PLAN NO. 22 OF 24

EFFECTIVE DATE:

DRAWN	DESIGNER	PM	REVISION
EMF	AEC	PE	C02
DRAWING STATUS			SCALE
INFORMATION			1:1250
DWG. No			
60599248-ACM-2600-0000-DR-TR-001022			

This map is based upon Ordnance Survey material with the permission of Ordnance Survey on behalf of the Controller of Her Majesty's Stationery Office Crown copyright. Unauthorised reproduction infringes Crown copyright and may lead to prosecution or civil proceedings. B.C.C. Licence No 100031673 Date 2020