

SHEET 06

ISO A1: 594mm x 841mm
 Drawn: EMF
 Approved: AC
 Checked: SG
 Designer: CO1
 Project Management Initials: Revision:

Last saved by: EIA_TABOADA(2020-02-06) Last Plotted: 2011-05-25
 Filename: C:\pwworking\aecom_us03\uk\view\garababae@aecom.com\012841416059248-ACM-2650-BCC-DR-TR-000006

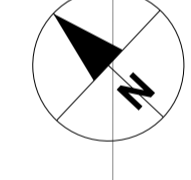
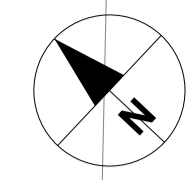
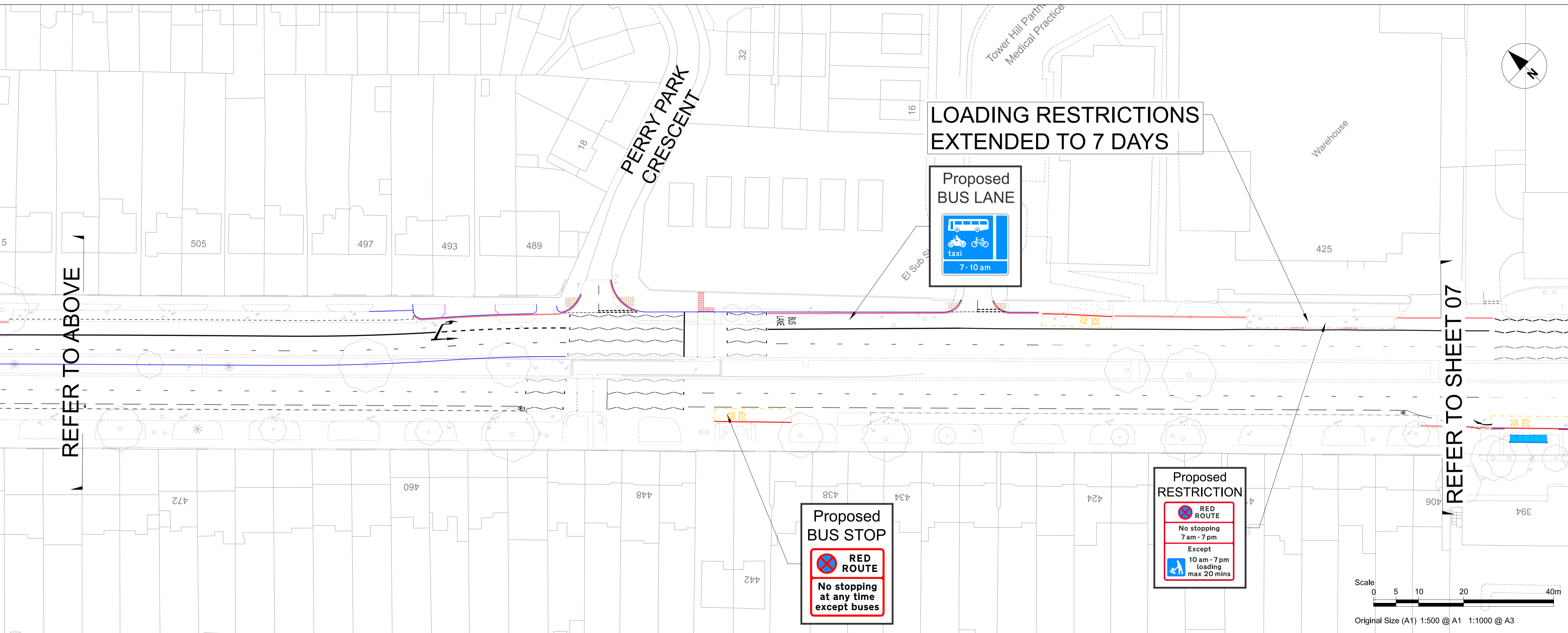
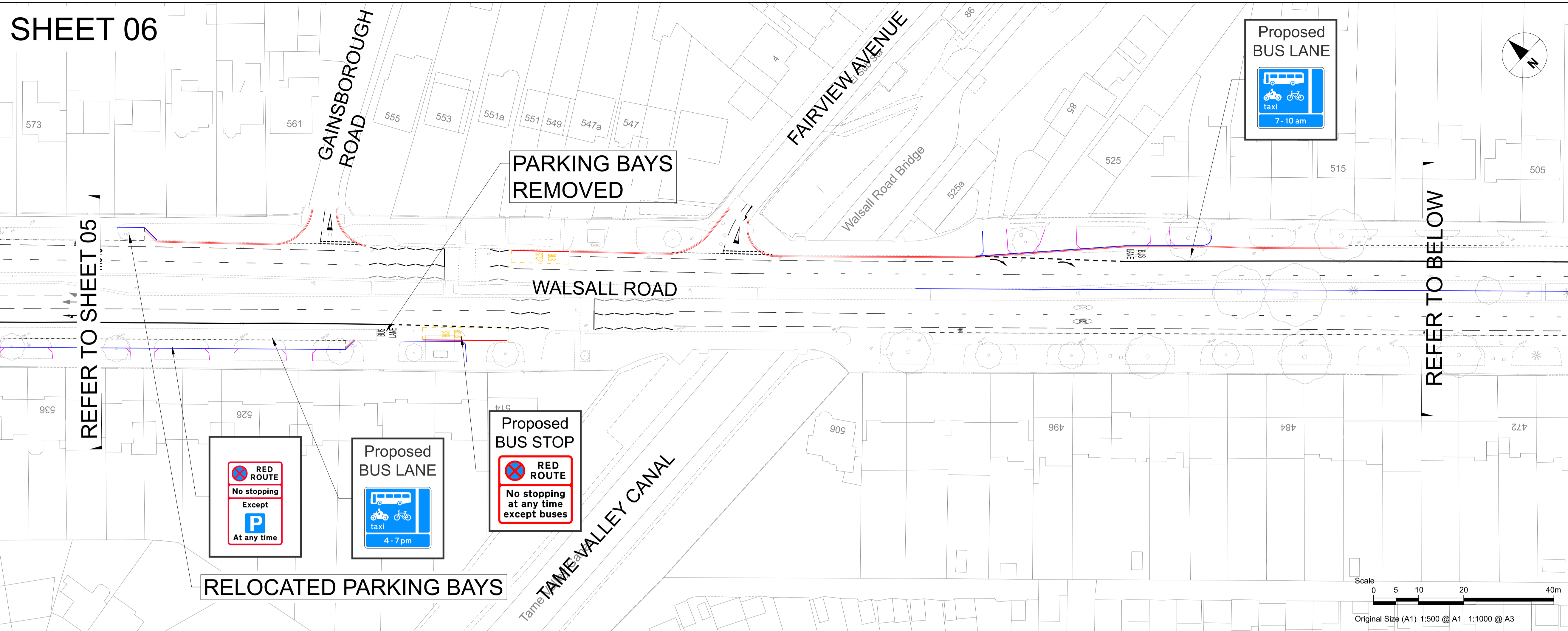

PROJECT
 A34 WALSALL TO BIRMINGHAM SPRINT BRT

CLIENT

 Transport for West Midlands

CONSULTANT
 AECOM
 The Colmore Building
 Colmore Circus Queensway
 Birmingham
 T:01212621900
 www.aecom.com

REGISTRATION
 Reproduced from the Ordnance Survey map with the permission of the controller of H.M. Stationery Office. © Crown copyright reserved. Licence no. 100031673.

NOTES
 1. ALL WORKS SHALL BE CARRIED OUT IN ACCORDANCE WITH THE CONTRACT SPECIFICATION AND THE MANUAL OF CONTRACT DOCUMENTS FOR HIGHWAY WORKS INCLUDING REVISION/AMENDMENTS AND ANY CLIENT SPECIFIC ADDITIONAL OR SUBSTITUTE CLAUSES.
 2. ANY DISCREPANCIES, ERRORS OR OMISSIONS TO BE BROUGHT TO THE ATTENTION OF THE PROJECT MANAGER.
 3. ALL DIMENSIONS TO BE CHECKED BEFORE COMMENCEMENT OF WORK ON SITE.
 4. ALL DIMENSIONS IN METRES UNLESS OTHERWISE STATED.

KEY
 PROPOSED KERLINE
 PROPOSED ROAD MARKINGS

UNLESS OTHERWISE STATED EXISTING RESTRICTIONS WILL REMAIN

ISSUE/REVISION

NO	DATE	DESCRIPTION
P01	22/06/20	First Issue
C01	22/06/20	For Advertising
I/R	DATE	DESCRIPTION

ISSUE PURPOSE / SUITABILITY
 FOR ADVERTISING
PROJECT NUMBER
 60599248
SHEET TITLE
 SPRINT A34
 TRO CONSULTATION PLANS
 SHEET 06

SHEET NUMBER
 60599248-ACM-2650-BCC-DR-TR-000006

This drawing has been prepared for the use of AECOM's client. It may not be used, modified, reproduced or relied upon by third parties, except as agreed by AECOM or as required by law. AECOM accepts no responsibility, and denies any liability, whatsoever, to any party that uses or relies on this drawing without AECOM's express written consent. Do not scale this document. All measurements must be obtained from the stated dimensions.