

**KEY**

- PROPOSED KERBLINE
- - - PROPOSED BACK OF FOOTWAY
- ▨ BUS LANE - 24h, 7 days. Class of exempt vehicle: Bus, Licensed taxi, Motorcycles, Pedal Cycles.

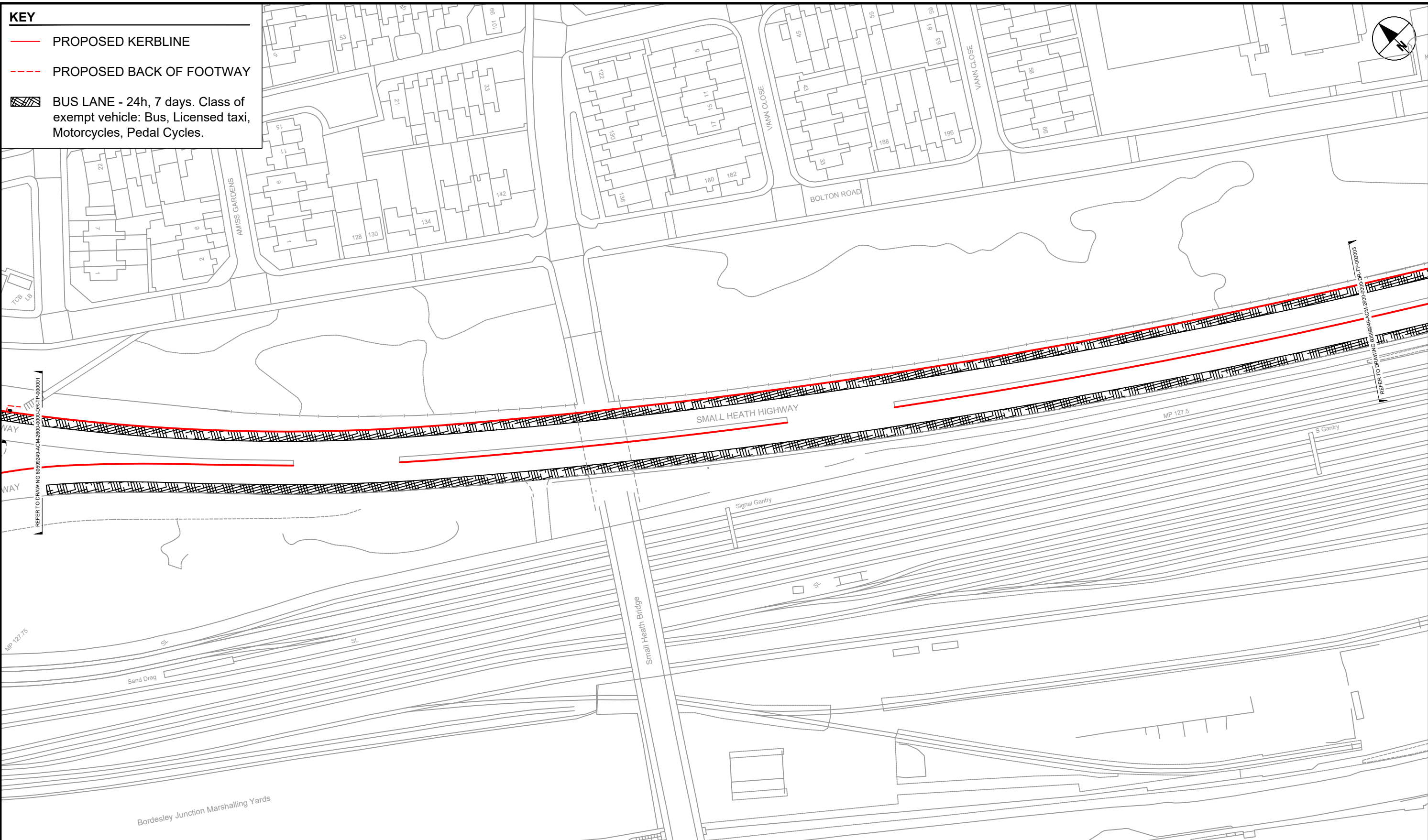

**AECOM**  
PROJECT  
A45 Birmingham  
to Solihull and Airport  
SPRINT BRT  
A3 Scale 1:1250

**CLIENT**  
Transport for  
West Midlands  
**CONSULTANT**  
AECOM  
The Colmore Building  
Colmore Circus Queensway  
Birmingham  
T: 01212621900  
www.aecom.com

**LOCAL HIGHWAY AUTHORITY**  
**Birmingham**  
City Council  
**NOTES**  
1. DO NOT SCALE FROM THIS DRAWING  
2. ANY DISCREPANCIES, ERRORS OR OMISSIONS  
TO BE BROUGHT TO THE ATTENTION OF THE  
PROJECT MANAGER.

**REGISTRATION**  
Reproduced from the Ordnance Survey map with  
the permission of the controller of H.M. Stationery  
Office. © Crown copyright and database rights  
2020. Ordnance Survey 0100031673.  
**ISSUE PURPOSE**  
FOR ADVERTISING  
**PROJECT NUMBER**  
60599249

ISSUE/REVISION		
I/R	DATE	DESCRIPTION
P01	19/06/20	First Issue
C01	19/06/20	For Advertising
I/R	DATE	DESCRIPTION

Drawn: ZR	Checked: EMF	Approved: RG	Revision: C01
--------------	-----------------	-----------------	------------------

**SHEET TITLE**  
BIRMINGHAM CITY COUNCIL  
BUS LANE  
TRAFFIC REGULATION ORDER  
SHEET 2  
**SHEET NUMBER**  
60599249-ACM-2600-0000-DR-TP-000002