

KEY

- PROPOSED KERBLINE
- PROPOSED BACK OF FOOTWAY
- BUS LANE - 24h, 7 days. Class of exempt vehicle: Bus, Licensed taxi, Motorcycles, Pedal Cycles.
- BUS LANE - 24h, 7 days. Class of exempt vehicle: Bus

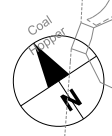
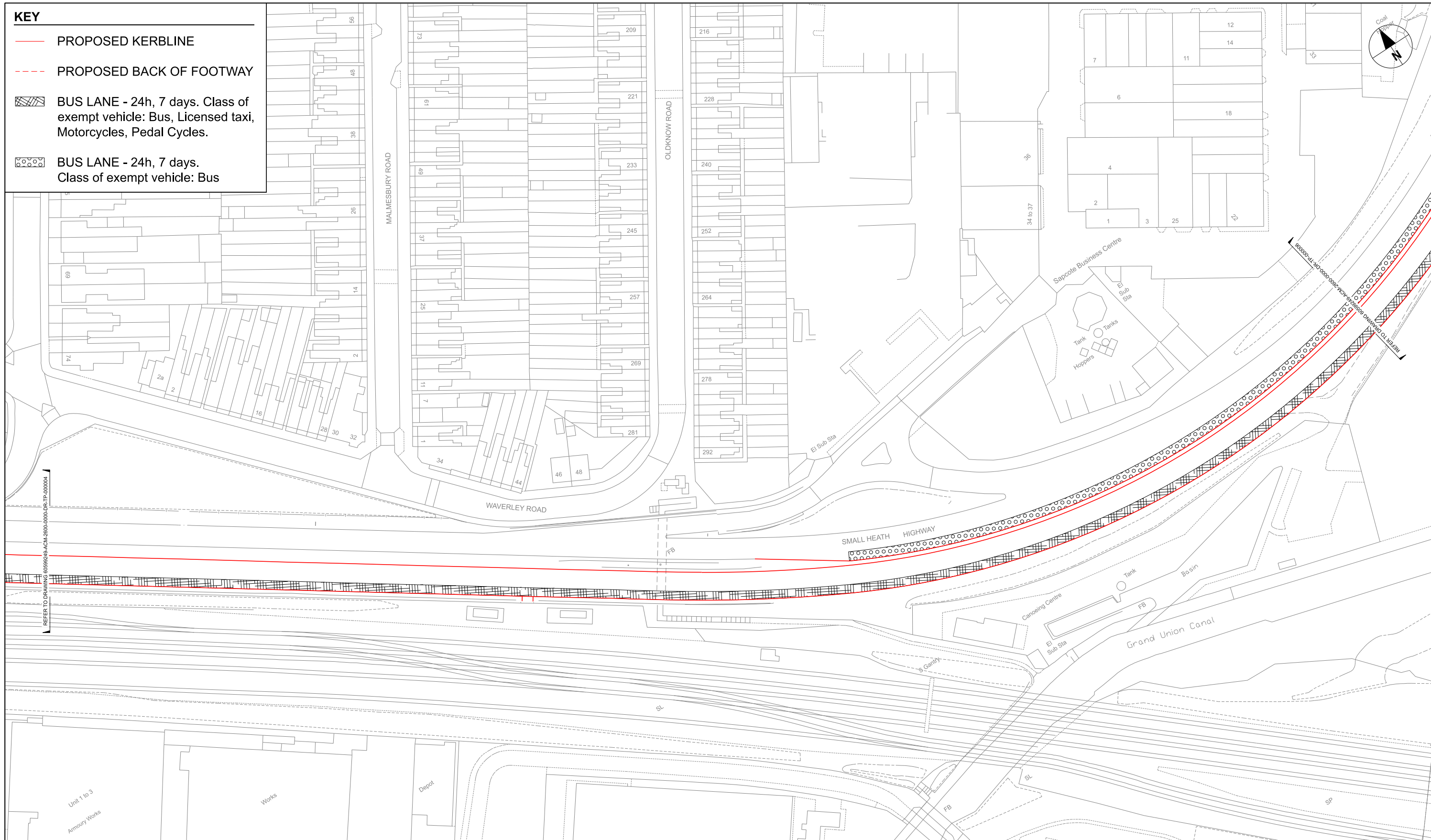

Last saved by: ELENA.MARTIN(2020-06-17) Last Plotted: 2011-05-25
 Filename: C:\pwworking\aecom_503_lukelena.martin@aecom.com\d12963160599249-ACM-2600-0000-DR-TP-000005

AECOM
 PROJECT
 A45 Birmingham
 to Solihull and Airport
 SPRINT BRT
A3 Scale 1:1250

CLIENT
 Transport for West Midlands
CONSULTANT
 AECOM
 The Colmore Building
 Colmore Circus Queensway
 Birmingham
 T: 01212621900
 www.aecom.com

LOCAL HIGHWAY AUTHORITY
 Birmingham City Council
NOTES
 1. DO NOT SCALE FROM THIS DRAWING
 2. ANY DISCREPANCIES, ERRORS OR OMISSIONS TO BE BROUGHT TO THE ATTENTION OF THE PROJECT MANAGER.

REGISTRATION
 Reproduced from the Ordnance Survey map with the permission of the controller of H.M. Stationery Office. © Crown copyright and database rights 2020. Ordnance Survey 0100031673.
ISSUE PURPOSE
 FOR ADVERTISING
PROJECT NUMBER
 60599249

ISSUE/REVISION

I/R	DATE	DESCRIPTION
P01	28/01/20	First Issue
P02	19/06/20	Amendments to Key
C01	19/06/20	For Advertising

Drawn: EMF	Checked: RG	Approved: AC	Revision: C01
------------	-------------	--------------	---------------

SHEET TITLE
 BIRMINGHAM CITY COUNCIL
 BUS LANE
 TRAFFIC REGULATION ORDER
 SHEET 5
SHEET NUMBER
 60599249-ACM-2600-0000-DR-TP-000005

This drawing has been prepared for the use of AECOM's client. It may not be used, modified, reproduced or relied upon by third parties, except as agreed by AECOM or as required by law. AECOM accepts no responsibility and denies any liability whatsoever to any party that uses or relies on this drawing without AECOM's express written consent. Do not scale this document. All measurements must be obtained from the stated dimensions.