

**KEY**

- PROPOSED KERBLINE
- - - PROPOSED BACK OF FOOTWAY
- ▨ BUS LANE - 24h, 7 days. Class of exempt vehicle: Bus, Licensed taxi, Motorcycles, Pedal Cycles.

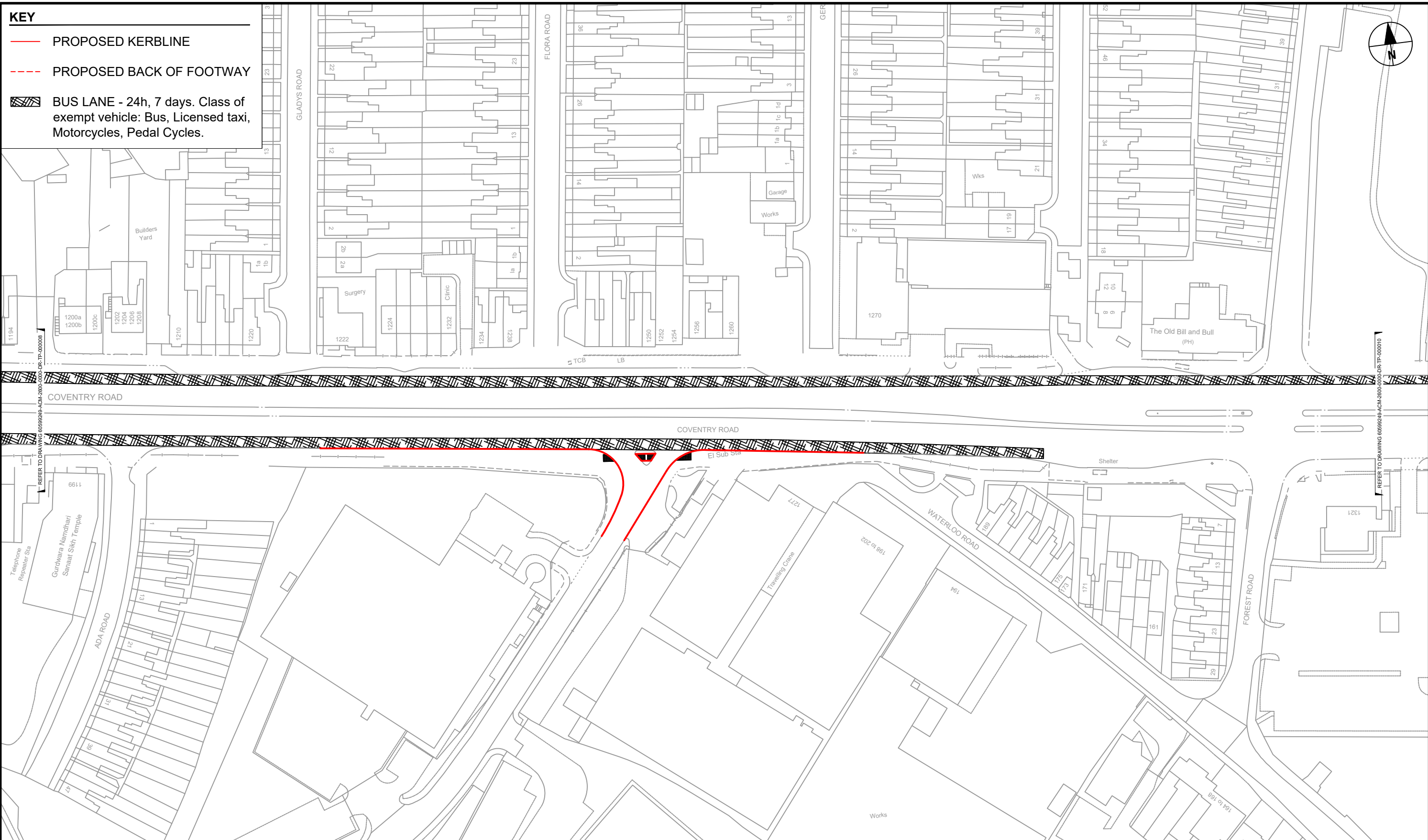

**AECOM**  
**PROJECT**  
 A45 Birmingham  
 to Solihull and Airport  
 SPRINT BRT

**CLIENT**  
 Transport for West Midlands

**CONSULTANT**  
 AECOM  
 The Colmore Building  
 Colmore Circus Queensway  
 Birmingham  
 T: 01212621900  
 www.aecom.com

**LOCAL HIGHWAY AUTHORITY**  
 Birmingham City Council

**NOTES**

- DO NOT SCALE FROM THIS DRAWING
- ANY DISCREPANCIES, ERRORS OR OMISSIONS TO BE BROUGHT TO THE ATTENTION OF THE PROJECT MANAGER.

**REGISTRATION**  
 Reproduced from the Ordnance Survey map with the permission of the controller of H.M. Stationery Office. © Crown copyright and database rights 2020. Ordnance Survey 0100031673.

**ISSUE PURPOSE**  
 FOR ADVERTISING

**PROJECT NUMBER**  
 60599249

**ISSUE/REVISION**

I/R	DATE	DESCRIPTION
P01	28/01/20	First Issue
P02	19/06/20	Comments amendments
C01	19/06/20	For Advertising

Drawn: EMF    Checked: RG    Approved: AC    Revision: C01

**SHEET TITLE**  
 BIRMINGHAM CITY COUNCIL  
 BUS LANE  
 TRAFFIC REGULATION ORDER  
 SHEET 9

**SHEET NUMBER**  
 60599249-ACM-2600-0000-DR-TP-000009