

ISO A1 594mm x 841mm
 Drawn: SHG
 Approved: AC
 Checked: RG
 Designer: SHG
 Project Management Initials: Revision:
 Last saved by: GARDINER(2023.01.25) Last Plotted: 2023.01.25
 Filename: C:\P\WORKING\AECOM_DS02_UK-CLT\DOMINIC.LLINGSWORTH\AECOM.COM\ID04934401224-ACM-HGN-BCC-DR-TR-0110001

KEY	
	PROPOSED KERBLINE
	PROPOSED EDGING
	EXISTING ROAD MARKING
	PROPOSED ROAD MARKING
	HMPE / SITE BOUNDARY
	PROPOSED FENCING
	PROPOSED LIGHTING COLUMN / LUMINAIRE
	PROPOSED/RELOCATED TRAFFIC SIGNALS
	EXISTING TREE, GROUP, WOODLAND OR HEDGE TO BE REMOVED
	PROPOSED TACTILE (UNCONTROLLED CROSSING)
	PROPOSED TACTILE (CONTROLLED CROSSING)
	PROPOSED CORDUROY TACTILE
	PROPOSED LADDER / TRAMLINE TACTILE
	PROPOSED SPRINT BUS SHELTER
	EXISTING SPRINT BUS SHELTER
	PROPOSED SIGNS & BOLLARDS

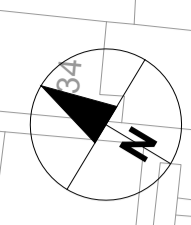
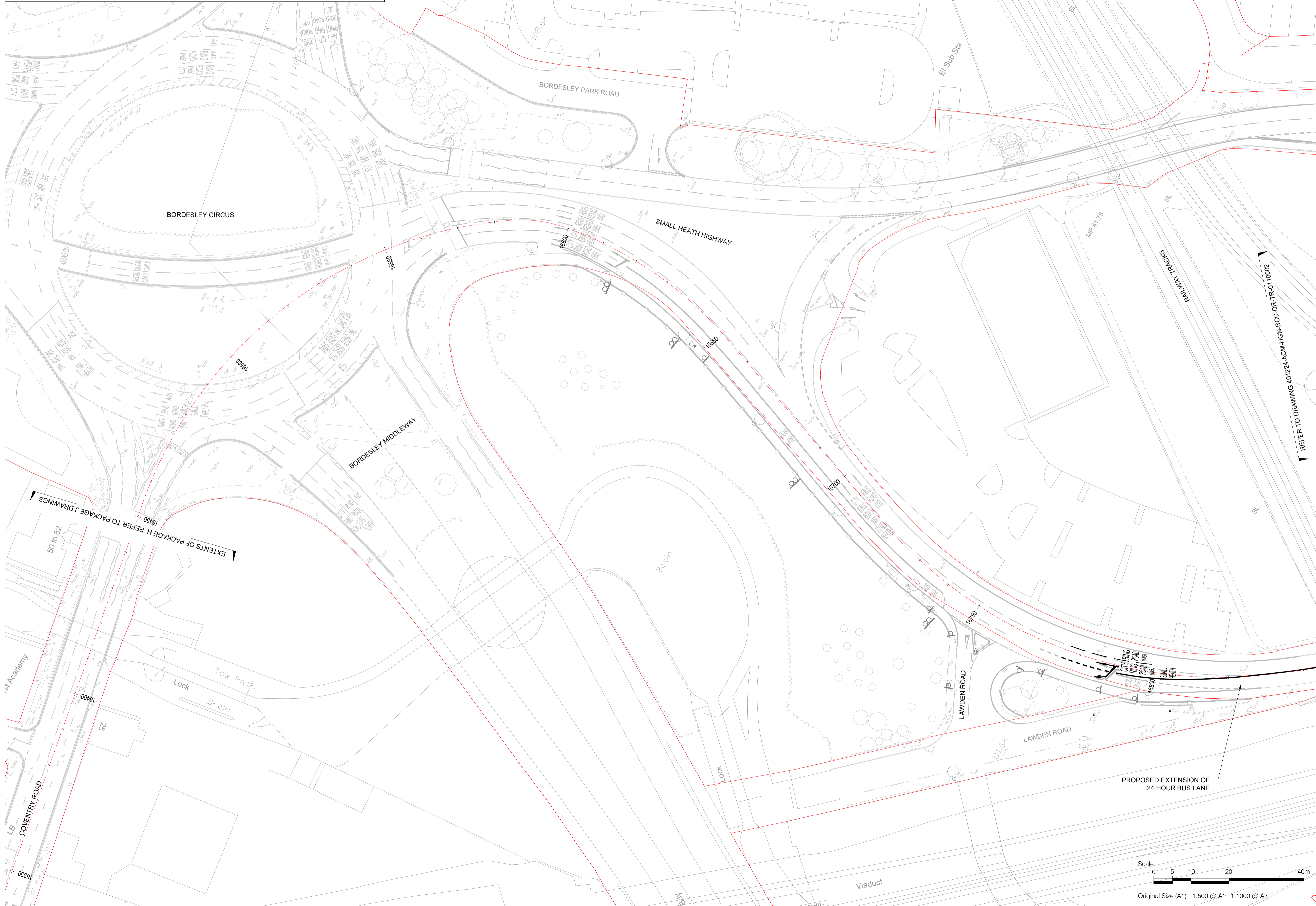

PROJECT
 Sprint Phase 2
 Package H

CLIENT

 Transport for
 West Midlands

CONSULTANT
 AECOM
 The Colmore Building
 Colmore Circus Queensway
 Birmingham
 +44 (0) 121 262 1900
www.aecom.com

REGISTRATION
 Reproduced from the Ordnance Survey map with the permission of the controller of H.M. Stationery Office. © Crown copyright reserved. Licence no. 100031673.

- NOTES**
1. ALL WORKS SHALL BE CARRIED OUT IN ACCORDANCE WITH THE CONTRACT SPECIFICATION AND THE MANUAL OF CONTRACT DOCUMENTS FOR HIGHWAY WORKS INCLUDING REVISION/AMENDMENTS AND ANY CLIENT SPECIFIC ADDITIONAL OR SUBSTITUTE CLAUSES.
 2. ANY DISCREPANCIES, ERRORS OR OMISSIONS TO BE BROUGHT TO THE ATTENTION OF THE PROJECT MANAGER.
 3. ALL DIMENSIONS TO BE CHECKED BEFORE COMMENCEMENT OF WORK ON SITE.
 4. ALL DIMENSIONS IN METRES UNLESS OTHERWISE STATED.

REVISION / APPROVAL DATE		
P02	25/01/23	
ISSUE/REVISION		
P01	18/11/22	Comms Engagement Prelim Issue
P02	25/01/23	Draft Preliminary Design Package
I/R	DATE	DESCRIPTION

ISSUE PURPOSE / SUITABILITY
 Suitable for review & comment

PROJECT NUMBER
 60688007H

SHEET TITLE
 PACKAGE H
 GENERAL ARRANGEMENT
 SHEET 1

SHEET NUMBER			
Project Number	Originator	I Volume	
401224	-ACM	-HGN-	
BCC	-DR	-TR	-0110 001
Location	I Type	I Role	I MCHW I Number

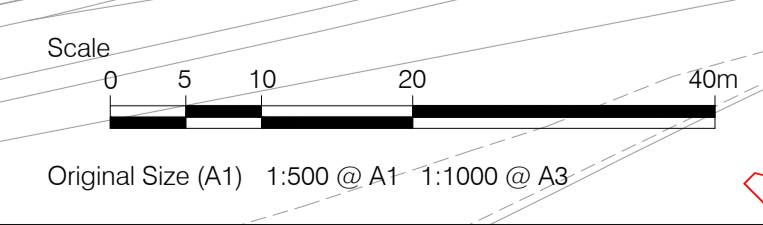

This drawing has been prepared for the use of AECOM's client. It may not be used, modified, reproduced or relied upon by third parties, except as required by law. AECOM accepts no responsibility, and denies any liability, whatsoever, to any party that uses or relies on this drawing without AECOM's express written consent. Do not scale this document. All measurements must be obtained from the stated dimensions.

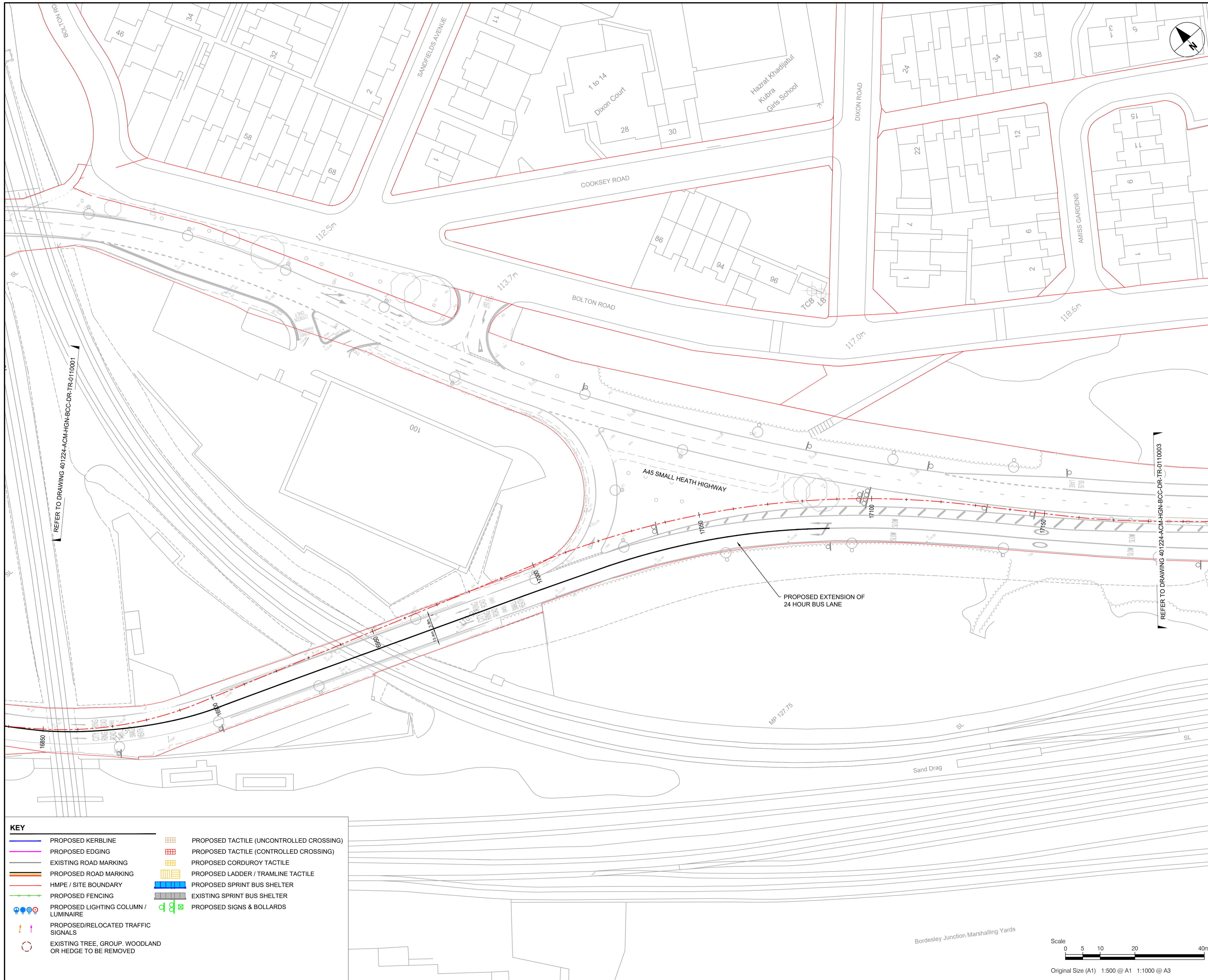

KEY			
	PROPOSED KERBLINE		PROPOSED TACTILE (UNCONTROLLED CROSSING)
	PROPOSED EDGING		PROPOSED TACTILE (CONTROLLED CROSSING)
	EXISTING ROAD MARKING		PROPOSED CORDUROY TACTILE
	PROPOSED ROAD MARKING		PROPOSED LADDER / TRAMLINE TACTILE
	HMPE / SITE BOUNDARY		PROPOSED SPRINT BUS SHELTER
	PROPOSED FENCING		EXISTING SPRINT BUS SHELTER
	PROPOSED LIGHTING COLUMN / LUMINAIRE		PROPOSED SIGNS & BOLLARDS
	PROPOSED/RELOCATED TRAFFIC SIGNALS		
	EXISTING TREE, GROUP, WOODLAND OR HEDGE TO BE REMOVED		



PROJECT
 Sprint Phase 2
 Package H

CLIENT
 Transport for West Midlands

CONSULTANT
 AECOM
 The Colmore Building
 Colmore Circus Queensway
 Birmingham
 +44 (0) 121 262 1900
www.aecom.com

REGISTRATION
 Reproduced from the Ordnance Survey map with the permission of the controller of H.M. Stationery Office. © Crown copyright reserved. Licence no. 100031673.

- NOTES**
1. ALL WORKS SHALL BE CARRIED OUT IN ACCORDANCE WITH THE CONTRACT SPECIFICATION AND THE MANUAL OF CONTRACT DOCUMENTS FOR HIGHWAY WORKS INCLUDING REVISION/AMENDMENTS AND ANY CLIENT SPECIFIC ADDITIONAL OR SUBSTITUTE CLAUSES.
 2. ANY DISCREPANCIES, ERRORS OR OMISSIONS TO BE BROUGHT TO THE ATTENTION OF THE PROJECT MANAGER.
 3. ALL DIMENSIONS TO BE CHECKED BEFORE COMMENCEMENT OF WORK ON SITE.
 4. ALL DIMENSIONS IN METRES UNLESS OTHERWISE STATED.

REVISION / APPROVAL DATE		
P02	25/01/23	
ISSUE/REVISION		
P01	18/11/22	Comms Engagement Prelim Issue
P02	25/01/23	Draft Preliminary Design Package
I/R	DATE	DESCRIPTION

ISSUE PURPOSE / SUITABILITY
 Suitable for review & comment

PROJECT NUMBER
 60688007H

SHEET TITLE
 PACKAGE H
 GENERAL ARRANGEMENT
 SHEET 2

SHEET NUMBER			
Project Number	Originator	I Volume	
401224	-ACM	-HGN-	
BCC	-DR	-TR	-0110 002
Location	I Type	I Role	I MCHW I Number

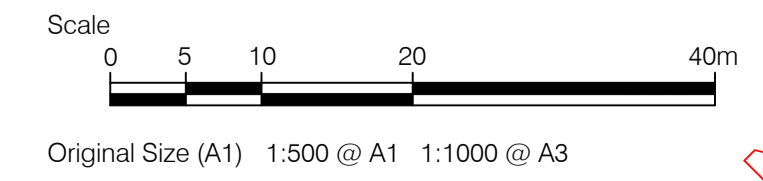

This drawing has been prepared for the use of AECOM's client. It may not be used, modified, reproduced or relied upon by third parties, except as agreed by AECOM or as required by law. AECOM accepts no responsibility, and denies any liability, whatsoever, to any party that uses or relies on this drawing without AECOM's express written consent. Do not scale this document. All measurements must be obtained from the stated dimensions.

1. ALL WORKS SHALL BE CARRIED OUT IN ACCORDANCE WITH THE CONTRACT SPECIFICATION AND THE MANUAL OF CONTRACT DOCUMENTS FOR HIGHWAY WORKS INCLUDING REVISION/AMENDMENTS AND ANY CLIENT SPECIFIC ADDITIONAL OR SUBSTITUTE CLAUSES.
2. ANY DISCREPANCIES, ERRORS OR OMISSIONS TO BE BROUGHT TO THE ATTENTION OF THE PROJECT MANAGER.
3. ALL DIMENSIONS TO BE CHECKED BEFORE COMMENCEMENT OF WORK ON SITE.
4. ALL DIMENSIONS IN METRES UNLESS OTHERWISE STATED.

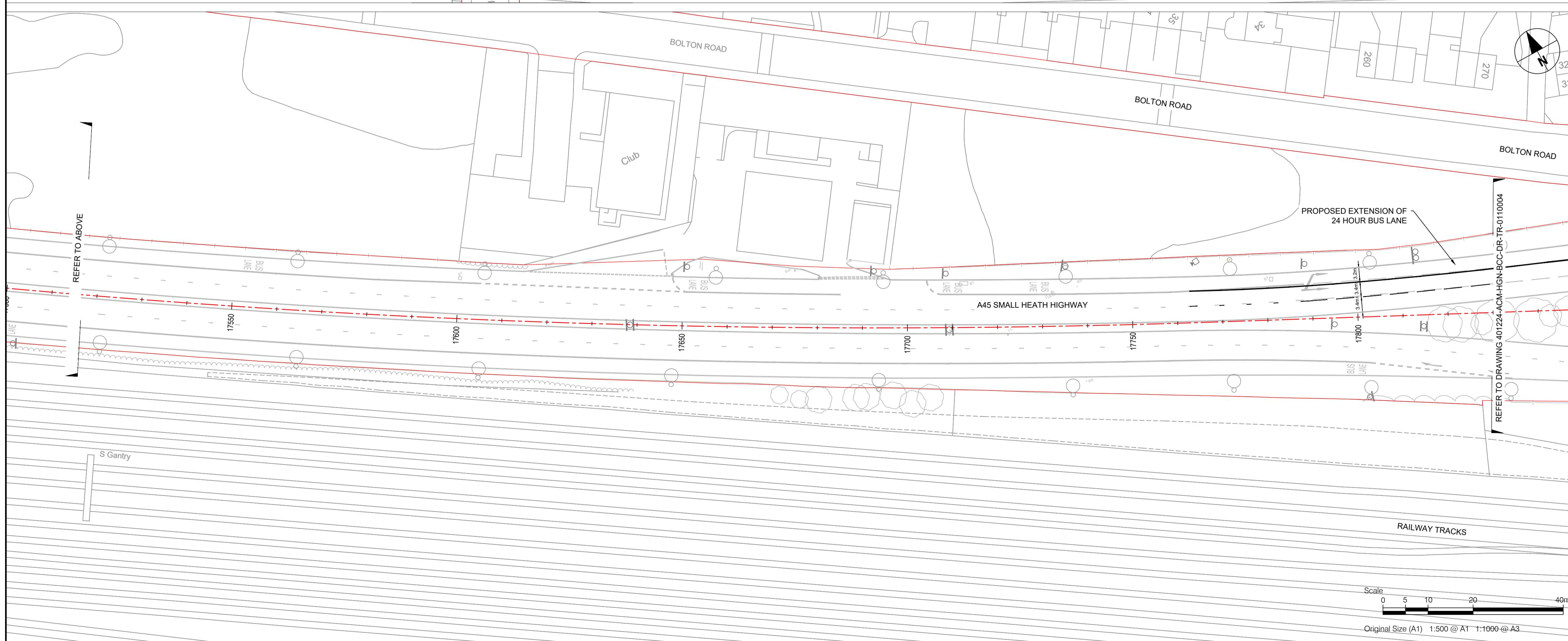
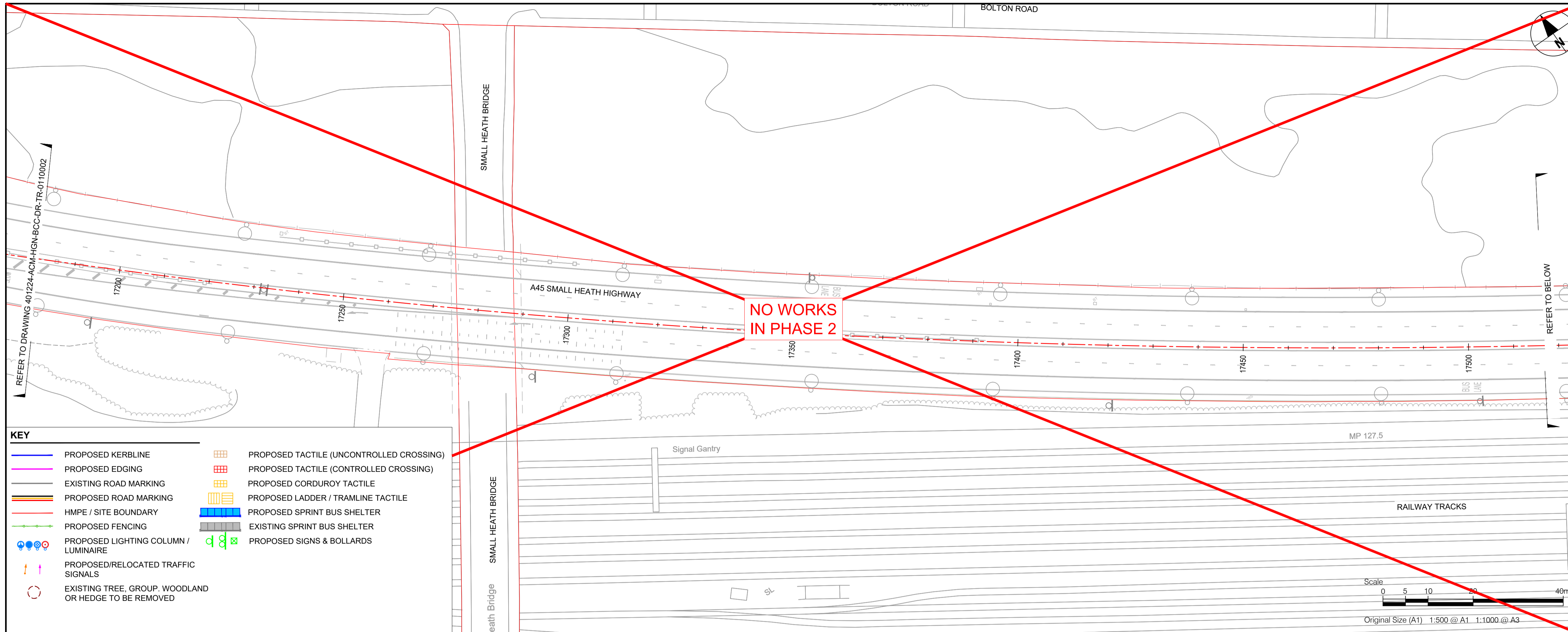

KEY

	PROPOSED KERBLINE		PROPOSED TACTILE (UNCONTROLLED CROSSING)
	PROPOSED EDGING		PROPOSED TACTILE (CONTROLLED CROSSING)
	EXISTING ROAD MARKING		PROPOSED CORDUROY TACTILE
	PROPOSED ROAD MARKING		PROPOSED LADDER / TRAMLINE TACTILE
	HMPE / SITE BOUNDARY		PROPOSED SPRINT BUS SHELTER
	PROPOSED FENCING		EXISTING SPRINT BUS SHELTER
	PROPOSED LIGHTING COLUMN / LUMINAIRE		PROPOSED SIGNS & BOLLARDS
	PROPOSED/RELOCATED TRAFFIC SIGNALS		
	EXISTING TREE, GROUP, WOODLAND OR HEDGE TO BE REMOVED		

REVISION / APPROVAL DATE

P02 25/01/23

ISSUE/REVISION

NO	DATE	DESCRIPTION
P01	18/11/22	Comms Engagement Prelim Issue
P02	25/01/23	Draft Preliminary Design Package
I/R	DATE	DESCRIPTION

ISSUE PURPOSE / SUITABILITY

Suitable for review & comment

PROJECT NUMBER

60688007H

SHEET TITLE

PACKAGE H
 GENERAL ARRANGEMENT
 SHEET 3

SHEET NUMBER

Project Number	Originator	I Volume
401224	-ACM	-HGN-
BCC	-DR	-TR
		-0110 003
Location	I Type	I Role
		I MCHW
		I Number

This drawing has been prepared for the use of AECOM's client. It may not be used, modified, reproduced or relied upon by third parties, except as agreed by AECOM or as required by law. AECOM accepts no responsibility, and denies any liability, whatsoever, to any party that uses or relies on this drawing without AECOM's express written consent. Do not scale this document. All measurements must be obtained from the stated dimensions.

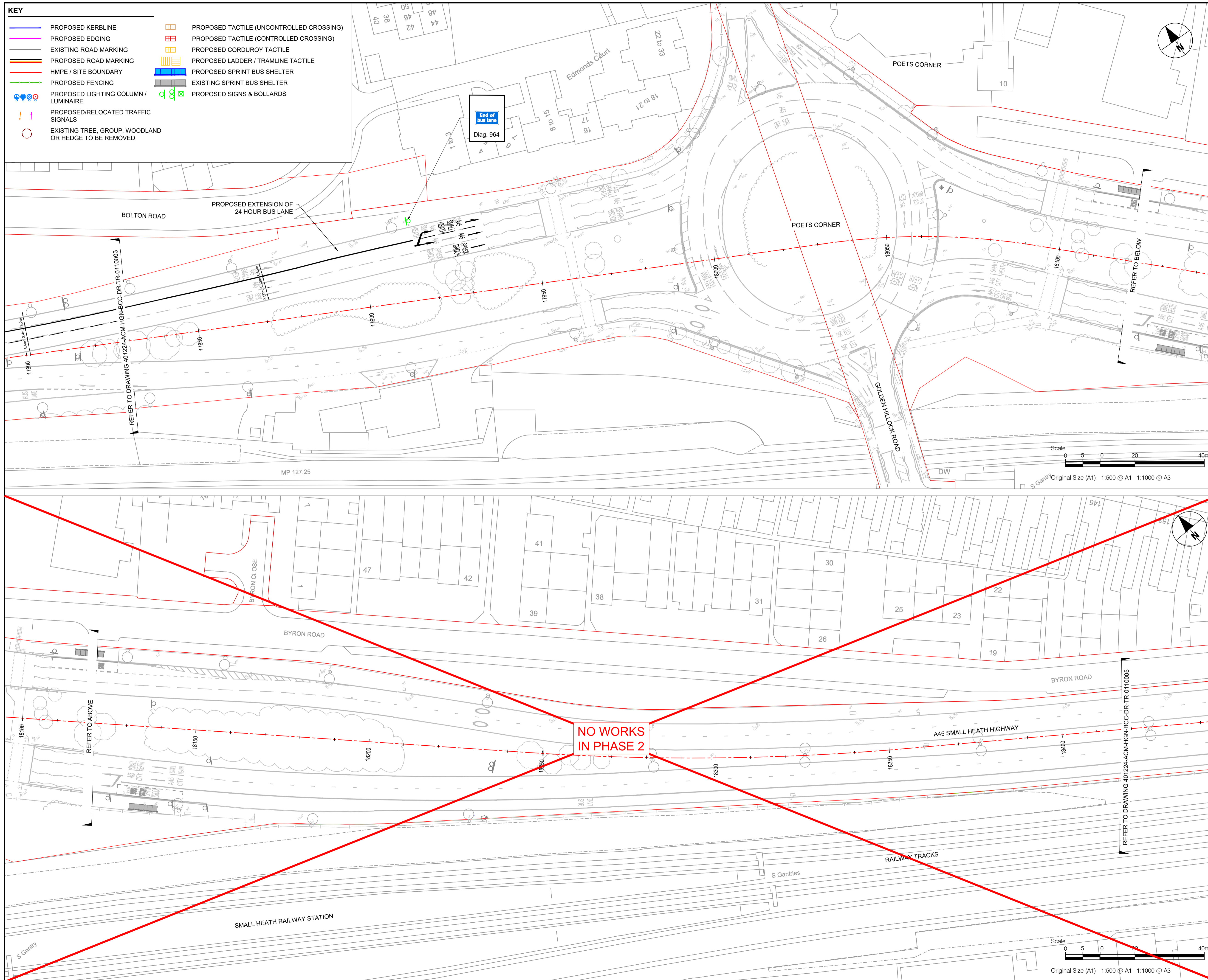

KEY

	PROPOSED KERBLINE		PROPOSED TACTILE (UNCONTROLLED CROSSING)
	PROPOSED EDGING		PROPOSED TACTILE (CONTROLLED CROSSING)
	EXISTING ROAD MARKING		PROPOSED CORDUROY TACTILE
	PROPOSED ROAD MARKING		PROPOSED LADDER / TRAMLINE TACTILE
	HMPE / SITE BOUNDARY		PROPOSED SPRINT BUS SHELTER
	PROPOSED FENCING		EXISTING SPRINT BUS SHELTER
	PROPOSED LIGHTING COLUMN / LUMINAIRE		PROPOSED SIGNS & BOLLARDS
	PROPOSED/RELOCATED TRAFFIC SIGNALS		
	EXISTING TREE, GROUP, WOODLAND OR HEDGE TO BE REMOVED		

AECOM

PROJECT
 Sprint Phase 2
 Package H

CLIENT

CONSULTANT
 AECOM
 The Colmore Building
 Colmore Circus Queensway
 Birmingham
 +44 (0) 121 262 1900
www.aecom.com

REGISTRATION
 Reproduced from the Ordnance Survey map with the permission of the controller of H.M. Stationery Office. © Crown copyright reserved. Licence no. 100031673.

NOTES

1. ALL WORKS SHALL BE CARRIED OUT IN ACCORDANCE WITH THE CONTRACT SPECIFICATION AND THE MANUAL OF CONTRACT DOCUMENTS FOR HIGHWAY WORKS INCLUDING REVISION/AMENDMENTS AND ANY CLIENT SPECIFIC ADDITIONAL OR SUBSTITUTE CLAUSES.
2. ANY DISCREPANCIES, ERRORS OR OMISSIONS TO BE BROUGHT TO THE ATTENTION OF THE PROJECT MANAGER.
3. ALL DIMENSIONS TO BE CHECKED BEFORE COMMENCEMENT OF WORK ON SITE.
4. ALL DIMENSIONS IN METRES UNLESS OTHERWISE STATED.

REVISION / APPROVAL DATE

P02	25/01/23
-----	----------

ISSUE/REVISION

I/R	DATE	DESCRIPTION
P01	18/11/22	Comms Engagement Prelim Issue
P02	25/01/23	Draft Preliminary Design Package

ISSUE PURPOSE / SUITABILITY
 Suitable for review & comment

PROJECT NUMBER
 60688007H

SHEET TITLE
 PACKAGE H)
 GENERAL ARRANGEMENT
 SHEET 4

SHEET NUMBER

Project Number	Originator	I Volume
401224	-ACM	-HGN-
BCC	-DR	-TR
Location	I Type	I Role
		I MCHW
		I Number
		-0110 004

This drawing has been prepared for the use of AECOM's client. It may not be used, modified, reproduced or relied upon by third parties, except as agreed by AECOM or as required by law. AECOM accepts no responsibility, and denies any liability, whatsoever, to any party that uses or relies on this drawing without AECOM's express written consent. Do not scale this document. All measurements must be obtained from the stated dimensions.

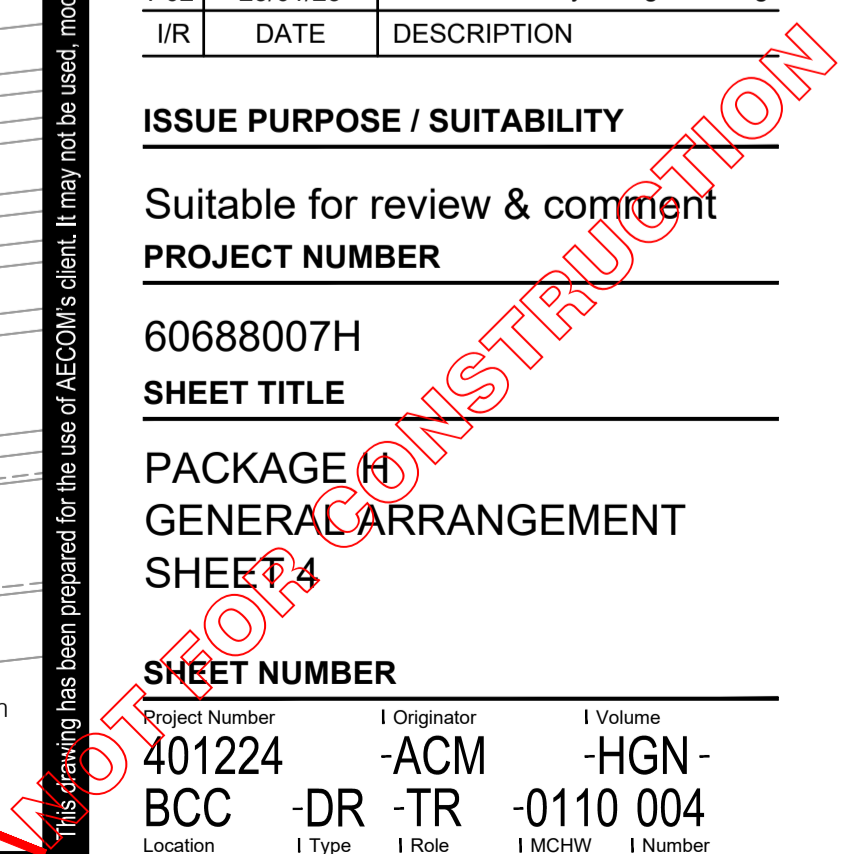

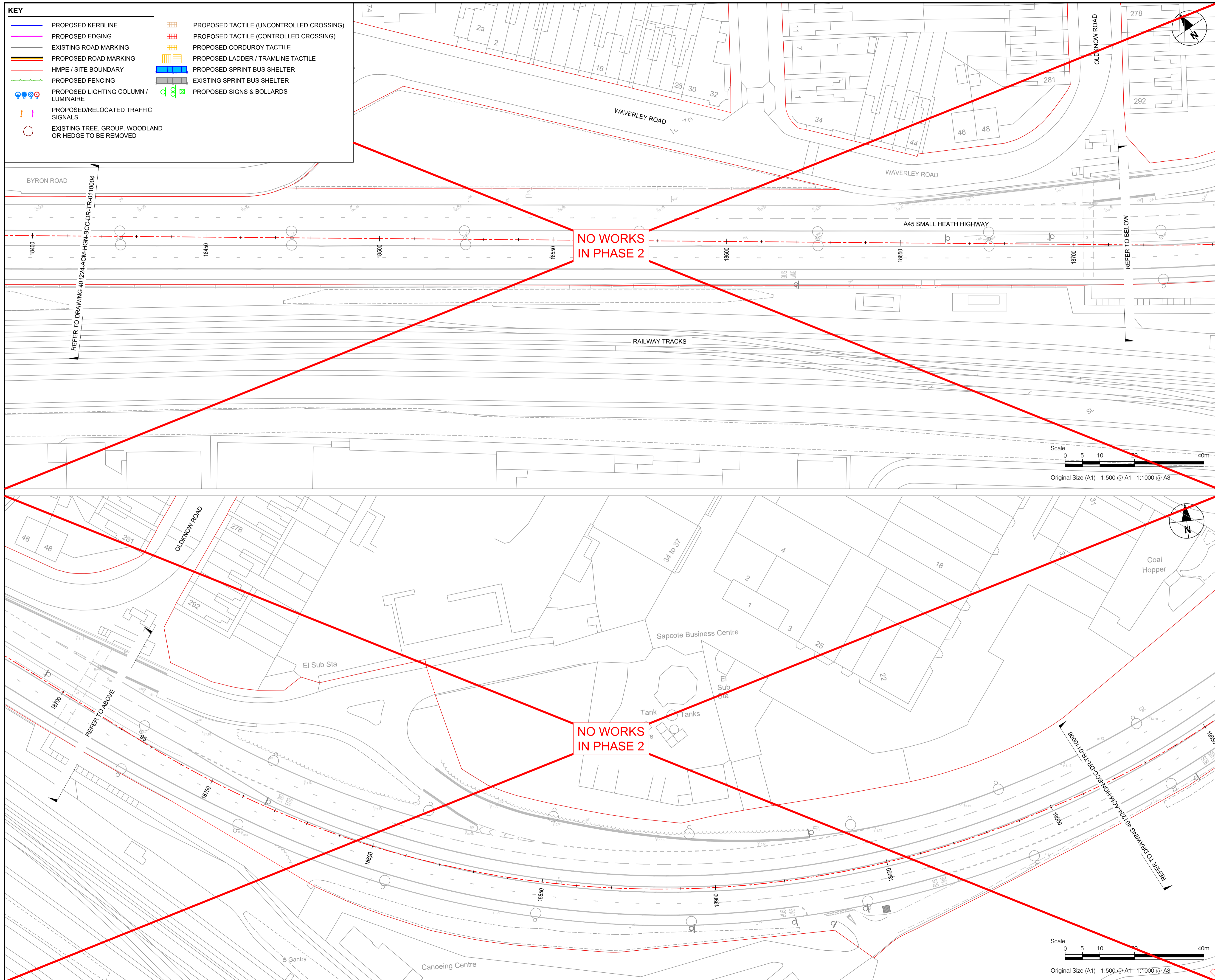

KEY

—	PROPOSED KERBLINE	▨	PROPOSED TACTILE (UNCONTROLLED CROSSING)
—	PROPOSED EDGING	▨	PROPOSED TACTILE (CONTROLLED CROSSING)
—	EXISTING ROAD MARKING	▨	PROPOSED CORDUROY TACTILE
—	PROPOSED ROAD MARKING	▨	PROPOSED LADDER / TRAMLINE TACTILE
—	HMPE / SITE BOUNDARY	▨	PROPOSED SPRINT BUS SHELTER
—	PROPOSED FENCING	▨	EXISTING SPRINT BUS SHELTER
⦿	PROPOSED LIGHTING COLUMN / LUMINAIRE	▨	PROPOSED SIGNS & BOLLARDS
⦿	PROPOSED/RELOCATED TRAFFIC SIGNALS		
⦿	EXISTING TREE, GROUP, WOODLAND OR HEDGE TO BE REMOVED		



PROJECT
 Sprint Phase 2
 Package H



CONSULTANT
 AECOM
 The Colmore Building
 Colmore Circus Queensway
 Birmingham
 +44 (0) 121 262 1900
www.aecom.com

REGISTRATION
 Reproduced from the Ordnance Survey map with the permission of the controller of H.M. Stationery Office. © Crown copyright reserved. Licence no. 100031673.

- NOTES**
1. ALL WORKS SHALL BE CARRIED OUT IN ACCORDANCE WITH THE CONTRACT SPECIFICATION AND THE MANUAL OF CONTRACT DOCUMENTS FOR HIGHWAY WORKS INCLUDING REVISION/AMENDMENTS AND ANY CLIENT SPECIFIC ADDITIONAL OR SUBSTITUTE CLAUSES.
 2. ANY DISCREPANCIES, ERRORS OR OMISSIONS TO BE BROUGHT TO THE ATTENTION OF THE PROJECT MANAGER.
 3. ALL DIMENSIONS TO BE CHECKED BEFORE COMMENCEMENT OF WORK ON SITE.
 4. ALL DIMENSIONS IN METRES UNLESS OTHERWISE STATED.

REVISION / APPROVAL DATE

P02	25/01/23
-----	----------

ISSUE/REVISION

NO	DATE	DESCRIPTION
P01	18/11/22	Comms Engagement Prelim Issue
P02	25/01/23	Draft Preliminary Design Package
I/R	DATE	DESCRIPTION

ISSUE PURPOSE / SUITABILITY
 Suitable for review & comment

PROJECT NUMBER
 60688007H

SHEET TITLE
 PACKAGE H)
 GENERAL ARRANGEMENT
 SHEET 5

SHEET NUMBER

Project Number	Originator	I Volume
401224	-ACM	-HGN-
BCC	-DR	-TR
Location	I Type	I Role
		I MCHW
		I Number
		-0110 005

This drawing has been prepared for the use of AECOM's client. It may not be used, modified, reproduced or relied upon by third parties, except as agreed by AECOM, or as required by law. AECOM accepts no responsibility, and denies any liability, whatsoever, to any party that uses or relies on this drawing without AECOM's express written consent. All measurements must be obtained from the stated dimensions.

1. ALL WORKS SHALL BE CARRIED OUT IN ACCORDANCE WITH THE CONTRACT SPECIFICATION AND THE MANUAL OF CONTRACT DOCUMENTS FOR HIGHWAY WORKS INCLUDING REVISION/AMENDMENTS AND ANY CLIENT SPECIFIC ADDITIONAL OR SUBSTITUTE CLAUSES.
2. ANY DISCREPANCIES, ERRORS OR OMISSIONS TO BE BROUGHT TO THE ATTENTION OF THE PROJECT MANAGER.
3. ALL DIMENSIONS TO BE CHECKED BEFORE COMMENCEMENT OF WORK ON SITE.
4. ALL DIMENSIONS IN METRES UNLESS OTHERWISE STATED.

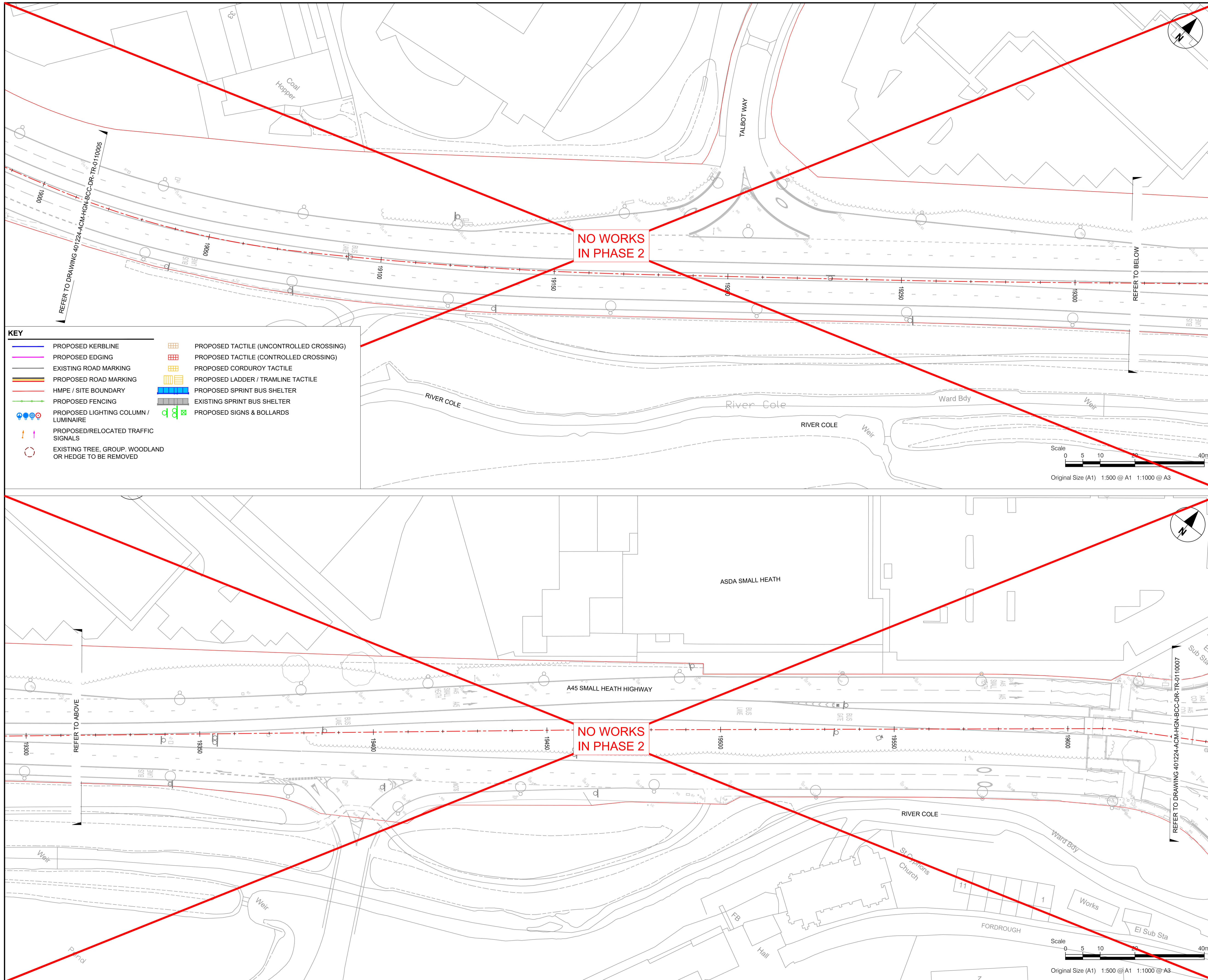

KEY

	PROPOSED KERBLINE		PROPOSED TACTILE (UNCONTROLLED CROSSING)
	PROPOSED EDGING		PROPOSED TACTILE (CONTROLLED CROSSING)
	EXISTING ROAD MARKING		PROPOSED CORDUROY TACTILE
	PROPOSED ROAD MARKING		PROPOSED LADDER / TRAMLINE TACTILE
	HMPE / SITE BOUNDARY		PROPOSED SPRINT BUS SHELTER
	PROPOSED FENCING		EXISTING SPRINT BUS SHELTER
	PROPOSED LIGHTING COLUMN / LUMINAIRE		PROPOSED SIGNS & BOLLARDS
	PROPOSED/RELOCATED TRAFFIC SIGNALS		
	EXISTING TREE, GROUP, WOODLAND OR HEDGE TO BE REMOVED		

P02 25/01/23

NO	DATE	DESCRIPTION
P01	18/11/22	Comms Engagement Prelim Issue
P02	25/01/23	Draft Preliminary Design Package
I/R	DATE	DESCRIPTION

Suitable for review & comment

60688007H

PACKAGE H)
 GENERAL ARRANGEMENT
 SHEET 6

Project Number	Originator	I Volume		
401224	ACM	HGN		
Location	I Type	I Role	I MCHW	I Number
BCC	-DR	-TR	-0110	006

This drawing has been prepared for the use of AECOM's client. It may not be used, modified, reproduced or relied upon by third parties, except as agreed by AECOM, or as required by law. AECOM accepts no responsibility, and denies any liability, whatsoever, to any party that uses or relies on this drawing without AECOM's express written consent. Do not scale this document. All measurements must be obtained from the stated dimensions.

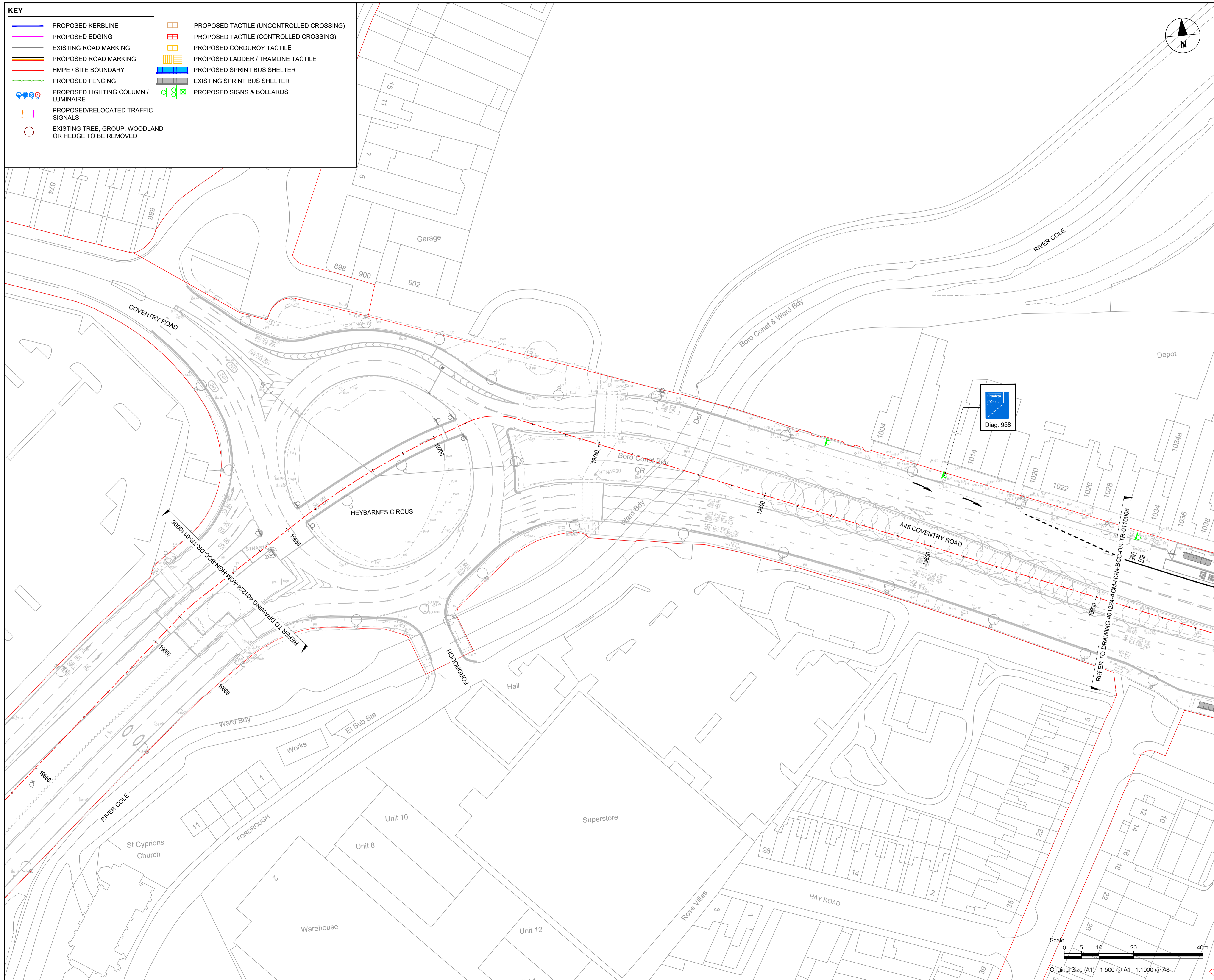

KEY

	PROPOSED KERBLINE		PROPOSED TACTILE (UNCONTROLLED CROSSING)
	PROPOSED EDGING		PROPOSED TACTILE (CONTROLLED CROSSING)
	EXISTING ROAD MARKING		PROPOSED CORDUROY TACTILE
	PROPOSED ROAD MARKING		PROPOSED LADDER / TRAMLINE TACTILE
	HMPE / SITE BOUNDARY		PROPOSED SPRINT BUS SHELTER
	PROPOSED FENCING		EXISTING SPRINT BUS SHELTER
	PROPOSED LIGHTING COLUMN / LUMINAIRE		PROPOSED SIGNS & BOLLARDS
	PROPOSED/RELOCATED TRAFFIC SIGNALS		
	EXISTING TREE, GROUP, WOODLAND OR HEDGE TO BE REMOVED		

AECOM

PROJECT
Sprint Phase 2
Package H

CLIENT
 Transport for West Midlands

CONSULTANT
AECOM
The Colmore Building
Colmore Circus Queensway
Birmingham
+44 (0) 121 262 1900
www.aecom.com

REGISTRATION
Reproduced from the Ordnance Survey map with the permission of the controller of H.M. Stationery Office. © Crown copyright reserved. Licence no. 100031673.

NOTES

1. ALL WORKS SHALL BE CARRIED OUT IN ACCORDANCE WITH THE CONTRACT SPECIFICATION AND THE MANUAL OF CONTRACT DOCUMENTS FOR HIGHWAY WORKS INCLUDING REVISION/AMENDMENTS AND ANY CLIENT SPECIFIC ADDITIONAL OR SUBSTITUTE CLAUSES.
2. ANY DISCREPANCIES, ERRORS OR OMISSIONS TO BE BROUGHT TO THE ATTENTION OF THE PROJECT MANAGER.
3. ALL DIMENSIONS TO BE CHECKED BEFORE COMMENCEMENT OF WORK ON SITE.
4. ALL DIMENSIONS IN METRES UNLESS OTHERWISE STATED.

REVISION / APPROVAL DATE

P02	25/01/23
-----	----------

ISSUE/REVISION

NO	DATE	DESCRIPTION
P01	18/11/22	Comms Engagement Prelim Issue
P02	25/01/23	Draft Preliminary Design Package
I/R	DATE	DESCRIPTION

ISSUE PURPOSE / SUITABILITY
Suitable for review & comment

PROJECT NUMBER
60688007H

SHEET TITLE
PACKAGE H
GENERAL ARRANGEMENT
SHEET 7

SHEET NUMBER

Project Number	Originator	I Volume
401224	-ACM	-HGN-
BCC	-DR	-TR
Location	I Type	I Role
		I MCHW
		I Number
		-0110 007

Scale
0 5 10 20 40m
Original Size (A1) 1:500 @ A1 1:1000 @ A3

This drawing has been prepared for the use of AECOM's client. It may not be used, modified, reproduced or relied upon by third parties, except as agreed by AECOM or as required by law. AECOM accepts no responsibility, and denies any liability, whatsoever, to any party that uses or relies on this drawing without AECOM's express written consent. Do not scale this document. All measurements must be obtained from the stated dimensions.

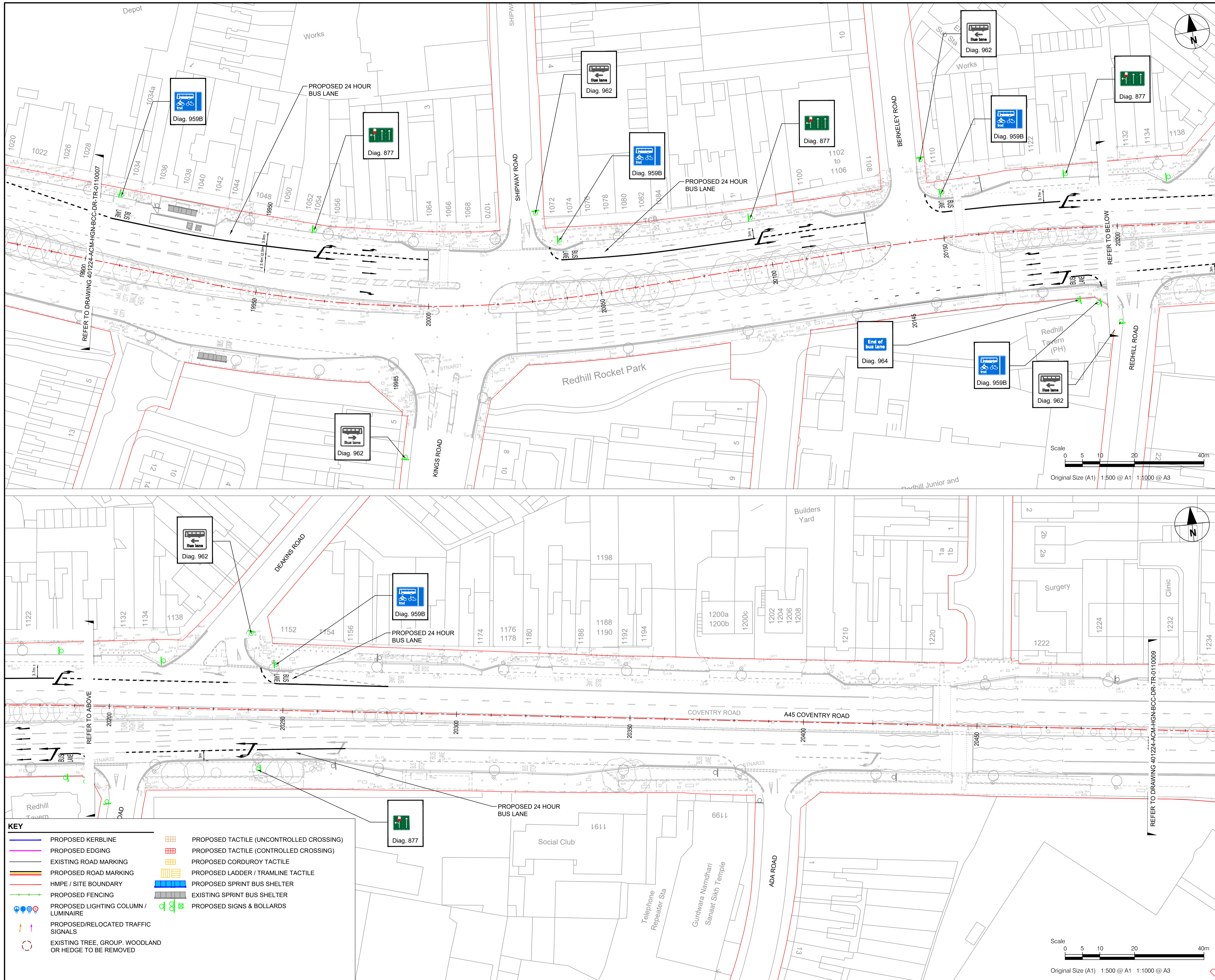

KEY

	PROPOSED KERBLINE		PROPOSED TACTILE (UNCONTROLLED CROSSING)
	PROPOSED EDDING		PROPOSED TACTILE (CONTROLLED CROSSING)
	EXISTING ROAD MARKING		PROPOSED CORDUROY TACTILE
	PROPOSED ROAD MARKING		PROPOSED LADDER / TRAMLINE TACTILE
	HMPE / SITE BOUNDARY		PROPOSED SPRINT BUS SHELTER
	PROPOSED FENCING		EXISTING SPRINT BUS SHELTER
	PROPOSED LIGHTING COLUMN / LUMINAIRE		PROPOSED SIGNS & BOLLARDS
	PROPOSED/RELOCATED TRAFFIC SIGNALS		
	EXISTING TREE, GROUP, WOODLAND OR HEDGE TO BE REMOVED		

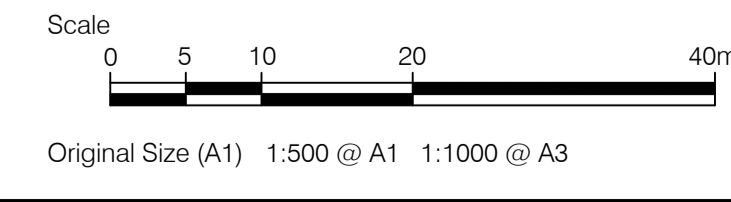
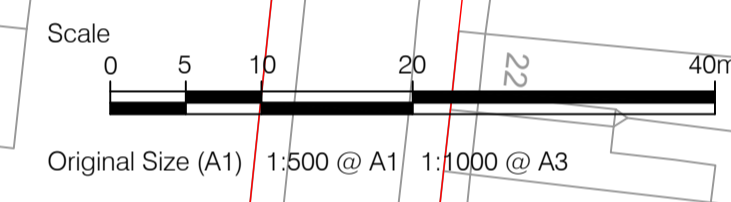

AECOM

PROJECT
 Sprint Phase 2
 Package H

CLIENT
 Transport for West Midlands

CONSULTANT
 AECOM
 The Colmore Building
 Colmore Circus Queensway
 Birmingham
 +44 (0) 121 262 1900
www.aecom.com

REGISTRATION
 Reproduced from the Ordnance Survey map with the permission of the controller of H.M. Stationery Office. © Crown copyright reserved. Licence no. 100031673.

- NOTES
1. ALL WORKS SHALL BE CARRIED OUT IN ACCORDANCE WITH THE CONTRACT SPECIFICATION AND THE MANUAL OF CONTRACT DOCUMENTS FOR HIGHWAY WORKS INCLUDING REVISION/AMENDMENTS AND ANY CLIENT SPECIFIC ADDITIONAL OR SUBSTITUTE CLAUSES.
 2. ANY DISCREPANCIES, ERRORS OR OMISSIONS TO BE BROUGHT TO THE ATTENTION OF THE PROJECT MANAGER.
 3. ALL DIMENSIONS TO BE CHECKED BEFORE COMMENCEMENT OF WORK ON SITE.
 4. ALL DIMENSIONS IN METRES UNLESS OTHERWISE STATED.

REVISION / APPROVAL DATE

P02	25/01/23
-----	----------

ISSUE/REVISION

NO	DATE	DESCRIPTION
P01	18/11/22	Comms Engagement Prelim Issue
P02	25/01/23	Draft Preliminary Design Package
I/R	DATE	DESCRIPTION

ISSUE PURPOSE / SUITABILITY
 Suitable for review & comment

PROJECT NUMBER
 60688007H

SHEET TITLE
 PACKAGE H
 GENERAL ARRANGEMENT
 SHEET 8

SHEET NUMBER

Project Number	401224	Originator	-ACM	HGN
Location	BCC	Role	-DR	-TR
		Volume	-0110	008

This drawing has been prepared for the use of AECOM's client. It may not be used, modified, reproduced or relied upon by third parties, except as agreed by AECOM or as required by law. AECOM accepts no responsibility, and denies any liability, whatsoever, to any party that uses or relies on this drawing without AECOM's express written consent. Do not scale this document. All measurements must be obtained from the stated dimensions.

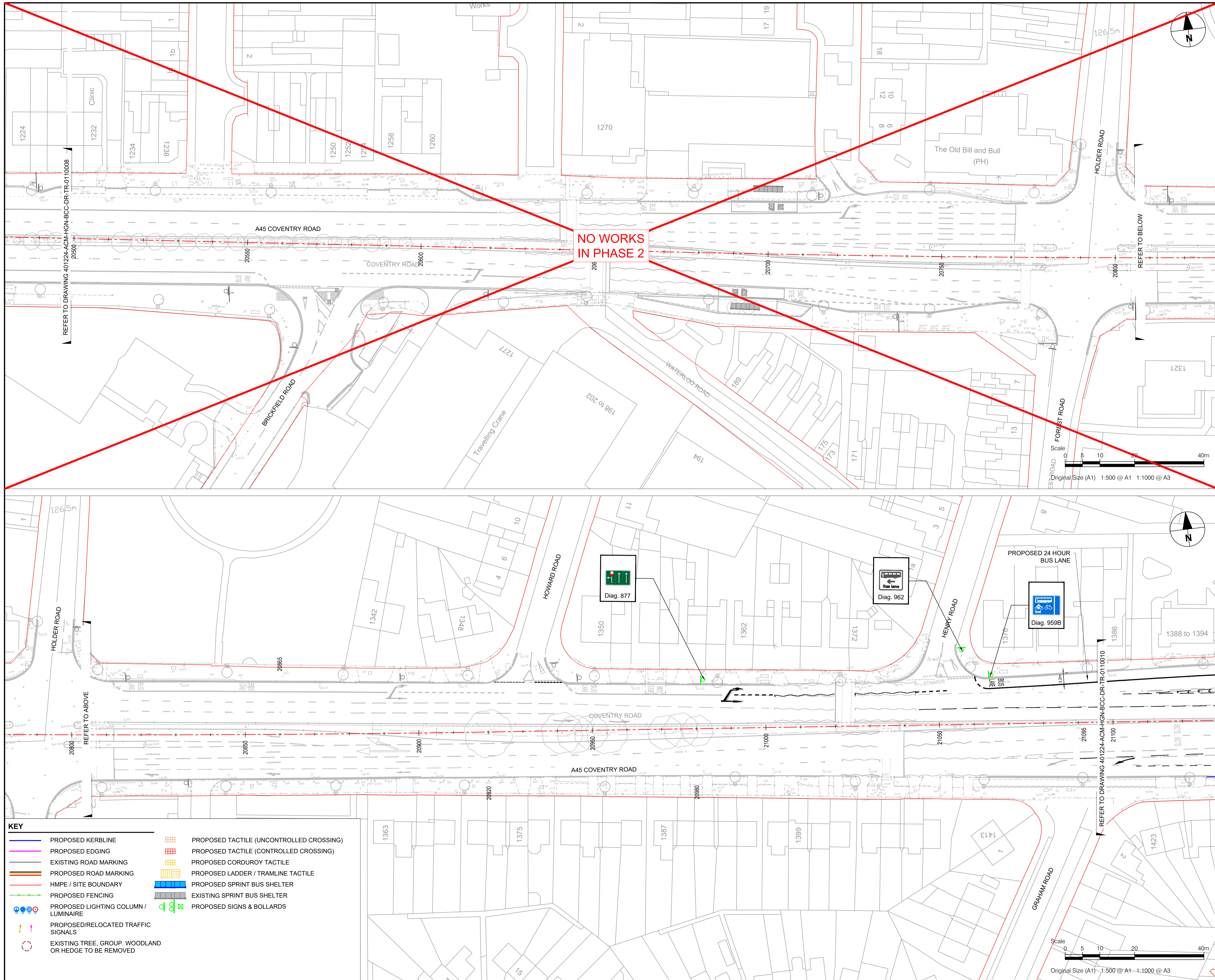

AECOM

PROJECT
 Sprint Phase 2
 Package H

CLIENT
 Transport for West Midlands

CONSULTANT
 AECOM
 The Colmore Building
 Colmore Circus Queensway
 Birmingham
 +44 (0) 121 262 1900
www.aecom.com

REGISTRATION
 Reproduced from the Ordnance Survey map with the permission of the controller of H.M. Stationery Office. © Crown copyright reserved. Licence no. 100031673.

- NOTES**
1. ALL WORKS SHALL BE CARRIED OUT IN ACCORDANCE WITH THE CONTRACT SPECIFICATION AND THE MANUAL OF CONTRACT DOCUMENTS FOR HIGHWAY WORKS INCLUDING REVISION/AMENDMENTS AND ANY CLIENT SPECIFIC ADDITIONAL OR SUBSTITUTE CLAUSES.
 2. ANY DISCREPANCIES, ERRORS OR OMISSIONS TO BE BROUGHT TO THE ATTENTION OF THE PROJECT MANAGER.
 3. ALL DIMENSIONS TO BE CHECKED BEFORE COMMENCEMENT OF WORK ON SITE.
 4. ALL DIMENSIONS IN METRES UNLESS OTHERWISE STATED.

REVISION / APPROVAL DATE

P02	25/01/23
-----	----------

ISSUE/REVISION

NO <th>DATE <th>DESCRIPTION</th> </th>	DATE <th>DESCRIPTION</th>	DESCRIPTION
P01	18/11/22	Comms Engagement Prelim Issue
P02	25/01/23	Draft Preliminary Design Package
I/R	DATE	DESCRIPTION

ISSUE PURPOSE / SUITABILITY
 Suitable for review & comment

PROJECT NUMBER
 60688007H

SHEET TITLE
 PACKAGE H
 GENERAL ARRANGEMENT
 SHEET 9

SHEET NUMBER
 Project Number: 401224
 Originator: -ACM
 I Volume: -HGN-
 Location: BCC -DR -TR
 I Type: -0110
 I Role: 009
 I MCHW: I Number:

This drawing has been prepared for the use of AECOM's client. It may not be used, modified, reproduced or relied upon by third parties, except as agreed by AECOM or as required by law. AECOM accepts no responsibility, and denies any liability, whatsoever, to any party that uses or relies on this drawing without AECOM's express written consent. Do not scale this document. All measurements must be obtained from the stated dimensions.

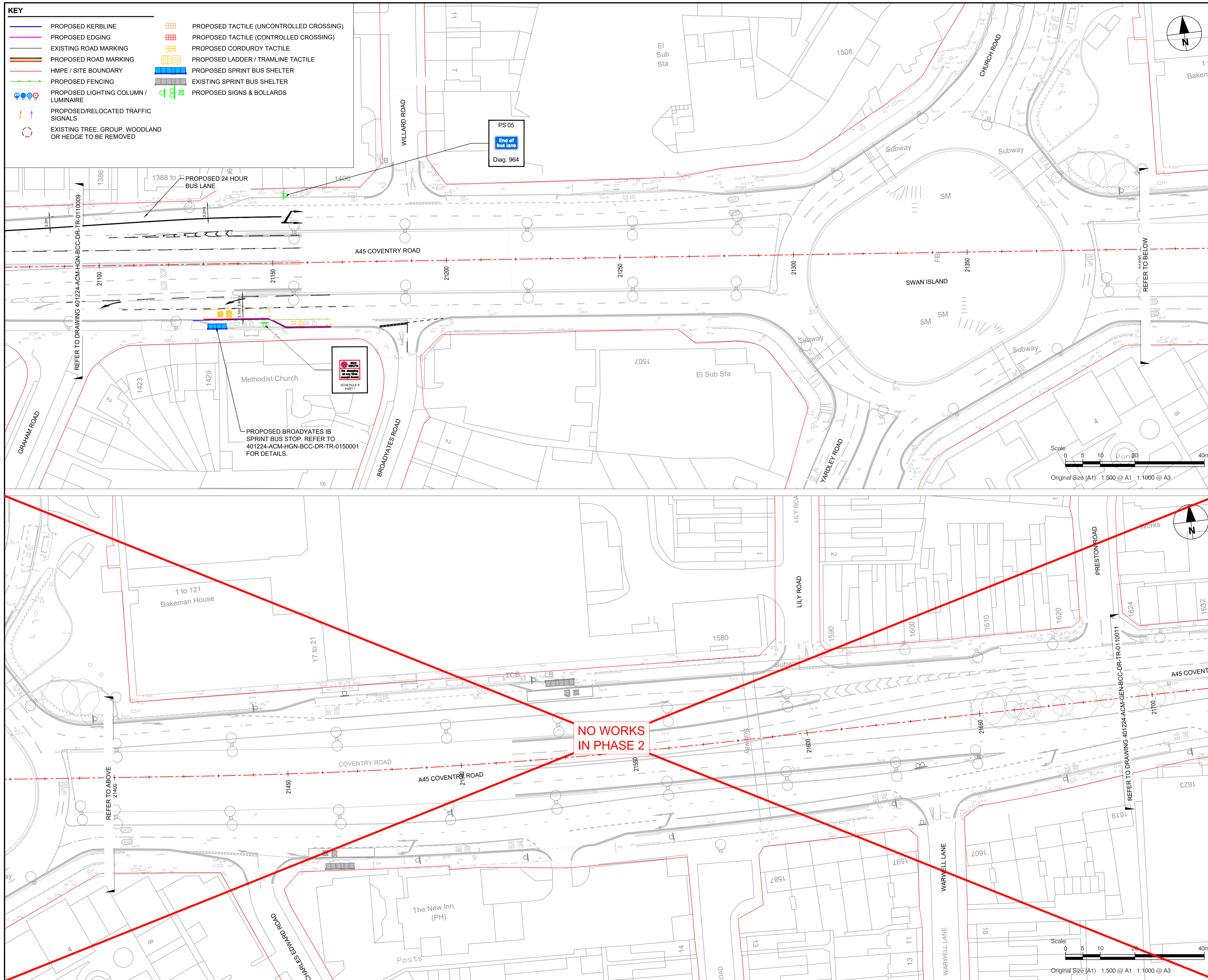

PROJECT
 Sprint Phase 2
 Package H



CLIENT

CONSULTANT
 AECOM
 The Colmore Building
 Colmore Circus Queensway
 Birmingham
 +44 (0) 121 262 1900
www.aecom.com

REGISTRATION
 Reproduced from the Ordnance Survey map with the permission of the controller of H.M. Stationery Office. © Crown copyright reserved. Licence no. 100031673.

- NOTES**
1. ALL WORKS SHALL BE CARRIED OUT IN ACCORDANCE WITH THE CONTRACT SPECIFICATION AND THE MANUAL OF CONTRACT DOCUMENTS FOR HIGHWAY WORKS INCLUDING REVISION/AMENDMENTS AND ANY CLIENT SPECIFIC ADDITIONAL OR SUBSTITUTE CLAUSES.
 2. ANY DISCREPANCIES, ERRORS OR OMISSIONS TO BE BROUGHT TO THE ATTENTION OF THE PROJECT MANAGER.
 3. ALL DIMENSIONS TO BE CHECKED BEFORE COMMENCEMENT OF WORK ON SITE.
 4. ALL DIMENSIONS IN METRES UNLESS OTHERWISE STATED.

REVISION / APPROVAL DATE

P02	25/01/23
-----	----------

ISSUE/REVISION

NO <th>DATE <th>DESCRIPTION</th> </th>	DATE <th>DESCRIPTION</th>	DESCRIPTION
P01	18/11/22	Comms Engagement Prelim Issue
P02	25/01/23	Draft Preliminary Design Package
I/R	DATE	DESCRIPTION

ISSUE PURPOSE / SUITABILITY
 Suitable for review & comment

PROJECT NUMBER
 60688007H

SHEET TITLE
 PACKAGE H
 GENERAL ARRANGEMENT
 SHEET 10

SHEET NUMBER

Project Number	401224	Originator	ACM	I Volume	HGN
Location	BCC	I Type	-DR	I Role	-TR
				I MCHW	-0110 010
				I Number	

This drawing has been prepared for the use of AECOM's client. It may not be used, modified, reproduced or relied upon by third parties, except as agreed by AECOM or as required by law. AECOM accepts no responsibility, and denies any liability, whatsoever, to any party that uses or relies on this drawing without AECOM's express written consent. Do not scale this document. All measurements must be obtained from the stated dimensions.

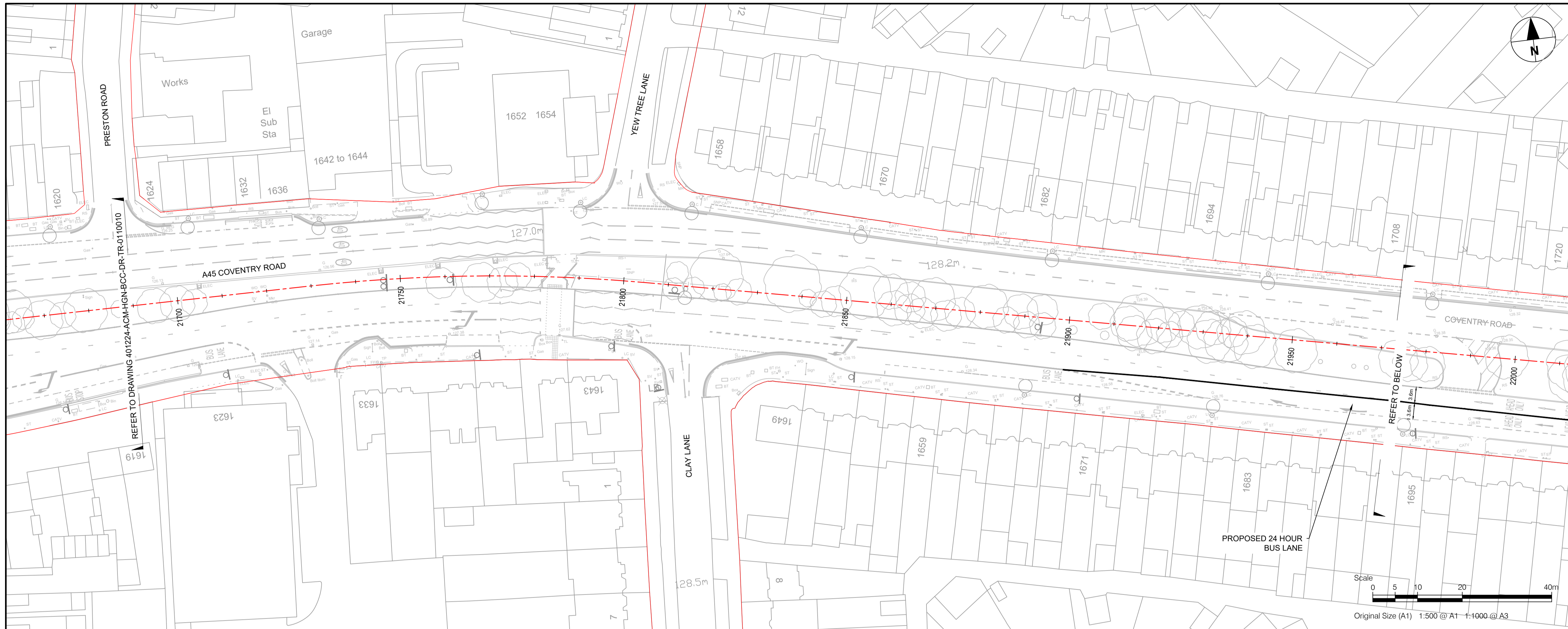

KEY

	PROPOSED KERBLINE		PROPOSED TACTILE (UNCONTROLLED CROSSING)
	PROPOSED EDGING		PROPOSED TACTILE (CONTROLLED CROSSING)
	EXISTING ROAD MARKING		PROPOSED CORDUROY TACTILE
	PROPOSED ROAD MARKING		PROPOSED LADDER / TRAMLINE TACTILE
	HMPE / SITE BOUNDARY		PROPOSED SPRINT BUS SHELTER
	PROPOSED FENCING		EXISTING SPRINT BUS SHELTER
	PROPOSED LIGHTING COLUMN / LUMINAIRE		PROPOSED SIGNS & BOLLARDS
	PROPOSED/RELOCATED TRAFFIC SIGNALS		
	EXISTING TREE, GROUP, WOODLAND OR HEDGE TO BE REMOVED		

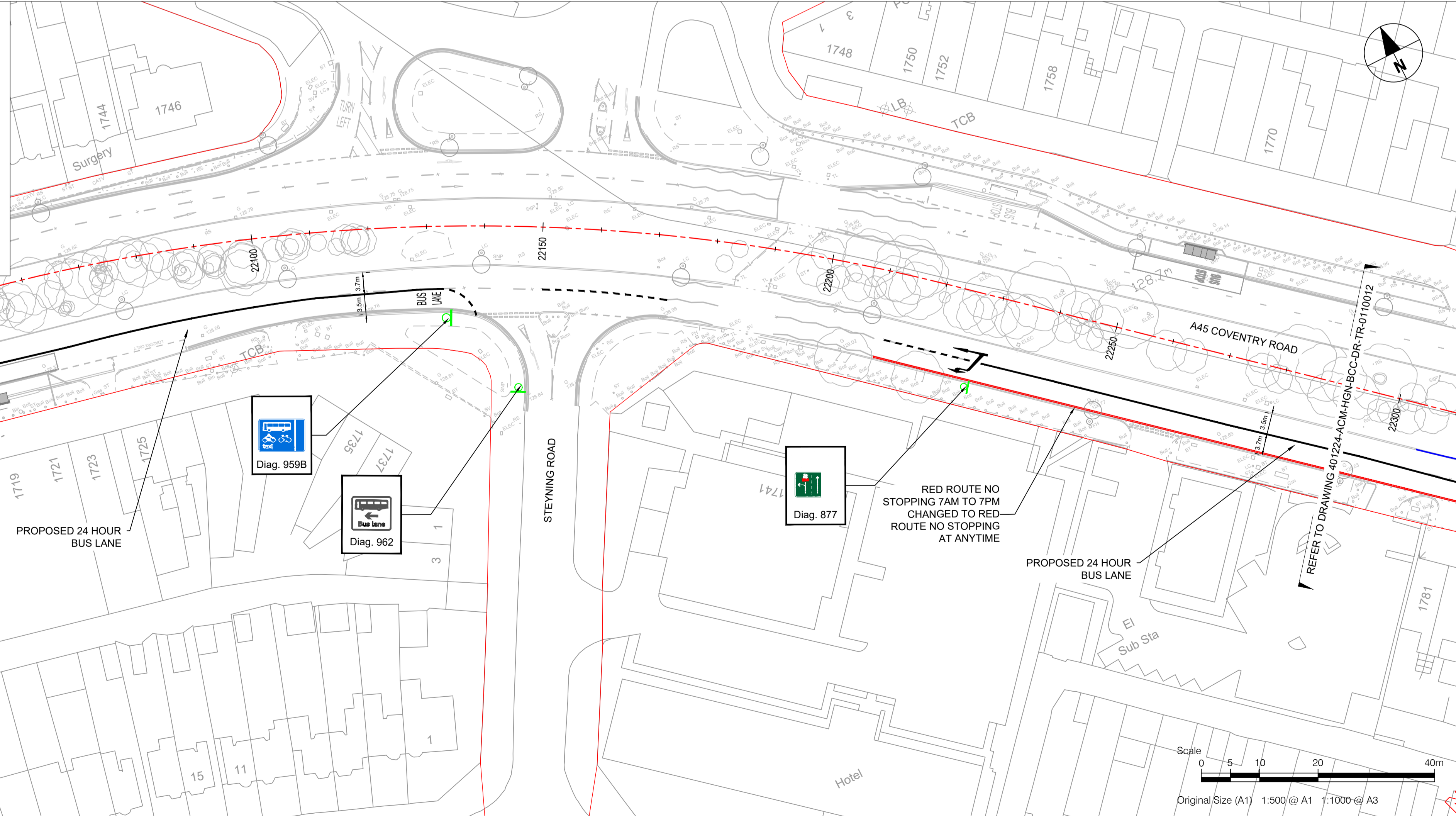

REVISION / APPROVAL DATE

P02	25/01/23
-----	----------

ISSUE/REVISION

NO	DATE	DESCRIPTION
P01	18/11/22	Comms Engagement Prelim Issue
P02	25/01/23	Draft Preliminary Design Package
I/R	DATE	DESCRIPTION

ISSUE PURPOSE / SUITABILITY

Suitable for review & comment

PROJECT NUMBER
 60688007H

SHEET TITLE
 PACKAGE H
 GENERAL ARRANGEMENT
 SHEET 11

SHEET NUMBER

Project Number	Originator	I Volume
401224	-ACM	-HGN-
BCC	-DR	-TR
Location	I Type	I Role
		I MCHW
		I Number
		-0110 011

This drawing has been prepared for the use of AECOM's client. It may not be used, modified, reproduced or relied upon by third parties, except as required by law. AECOM accepts no responsibility, and denies any liability, whatsoever, to any party that uses or relies on this drawing without AECOM's express written consent. Do not scale this document. All measurements must be obtained from the stated dimensions.

1. ALL WORKS SHALL BE CARRIED OUT IN ACCORDANCE WITH THE CONTRACT SPECIFICATION AND THE MANUAL OF CONTRACT DOCUMENTS FOR HIGHWAY WORKS INCLUDING REVISION/AMENDMENTS AND ANY CLIENT SPECIFIC ADDITIONAL OR SUBSTITUTE CLAUSES.
2. ANY DISCREPANCIES, ERRORS OR OMISSIONS TO BE BROUGHT TO THE ATTENTION OF THE PROJECT MANAGER.
3. ALL DIMENSIONS TO BE CHECKED BEFORE COMMENCEMENT OF WORK ON SITE.
4. ALL DIMENSIONS IN METRES UNLESS OTHERWISE STATED.

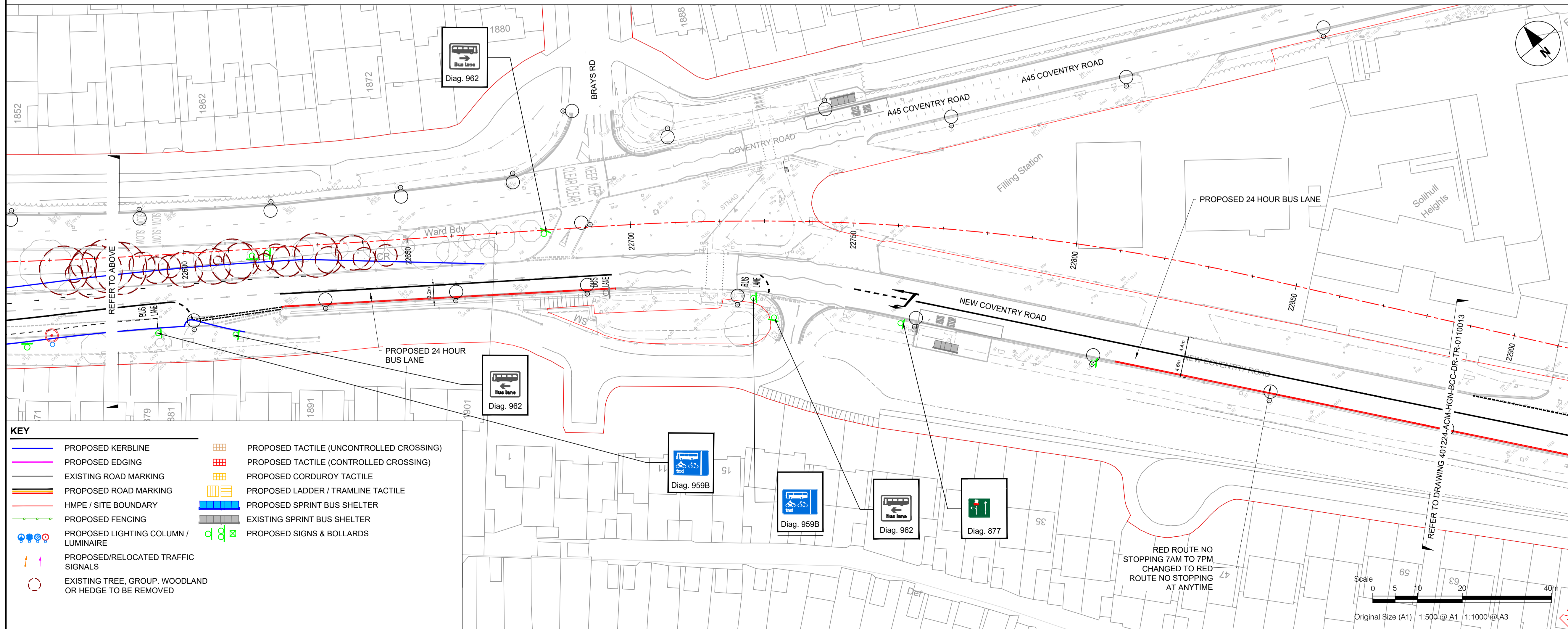
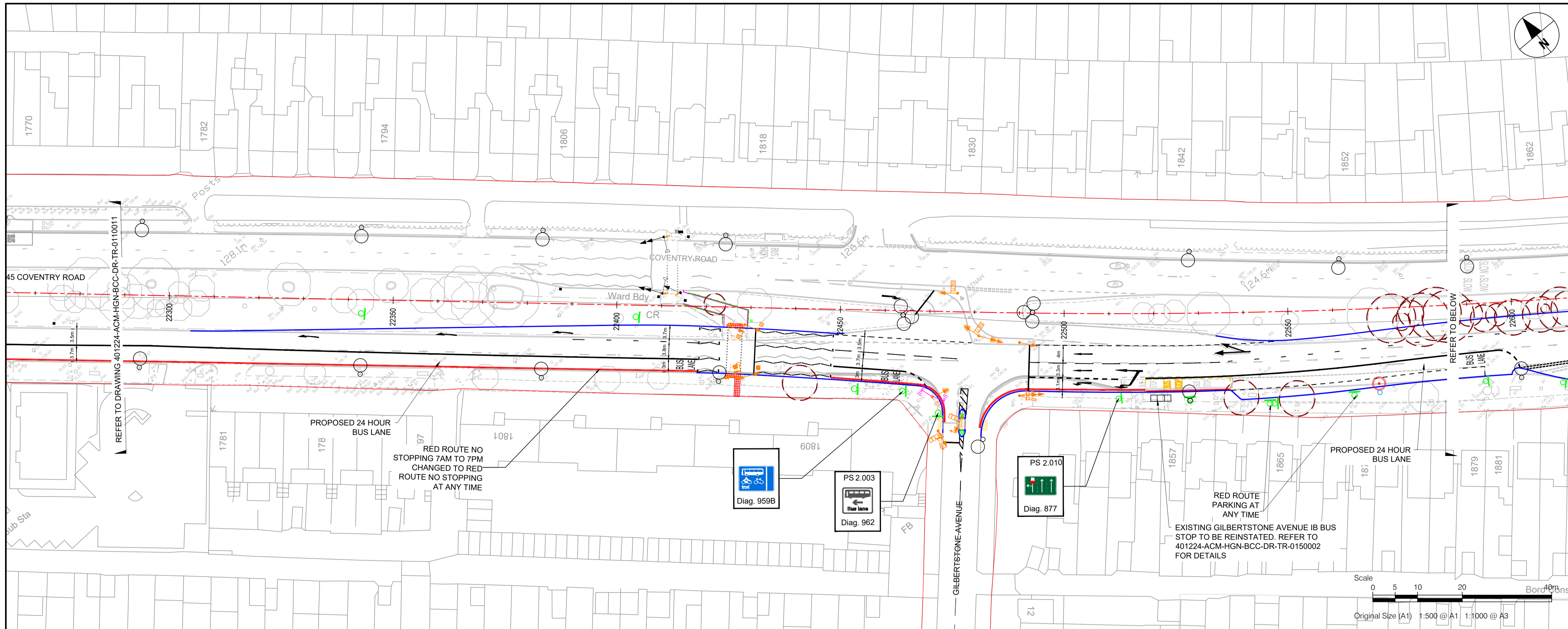

KEY

PROPOSED KERBLINE	PROPOSED TACTILE (UNCONTROLLED CROSSING)
PROPOSED EDGING	PROPOSED TACTILE (CONTROLLED CROSSING)
EXISTING ROAD MARKING	PROPOSED CORDUROY TACTILE
PROPOSED ROAD MARKING	PROPOSED LADDER / TRAMLINE TACTILE
HMPE / SITE BOUNDARY	PROPOSED SPRINT BUS SHELTER
PROPOSED FENCING	EXISTING SPRINT BUS SHELTER
PROPOSED LIGHTING COLUMN / LUMINAIRE	PROPOSED SIGNS & BOLLARDS
PROPOSED/RELOCATED TRAFFIC SIGNALS	
EXISTING TREE, GROUP, WOODLAND OR HEDGE TO BE REMOVED	

REVISION / APPROVAL DATE

P02 25/01/23

ISSUE/REVISION

NO	DATE	DESCRIPTION
P01	18/11/22	Comms Engagement Prelim Issue
P02	25/01/23	Draft Preliminary Design Package
I/R	DATE	DESCRIPTION

ISSUE PURPOSE / SUITABILITY

Suitable for review & comment

PROJECT NUMBER

60688007H

SHEET TITLE

PACKAGE H
 GENERAL ARRANGEMENT
 SHEET 12

SHEET NUMBER

Project Number 401224
 Originator -ACM
 I Type -HGN-
 I Role -DR-TR
 I MCHW -0110
 I Number 012

This drawing has been prepared for the use of AECOM's client. It may not be used, modified, reproduced or relied upon by third parties, except as required by law. AECOM accepts no responsibility, and denies any liability, whatsoever, to any party that uses or relies on this drawing without AECOM's express written consent. Do not scale this document. All measurements must be obtained from the stated dimensions.

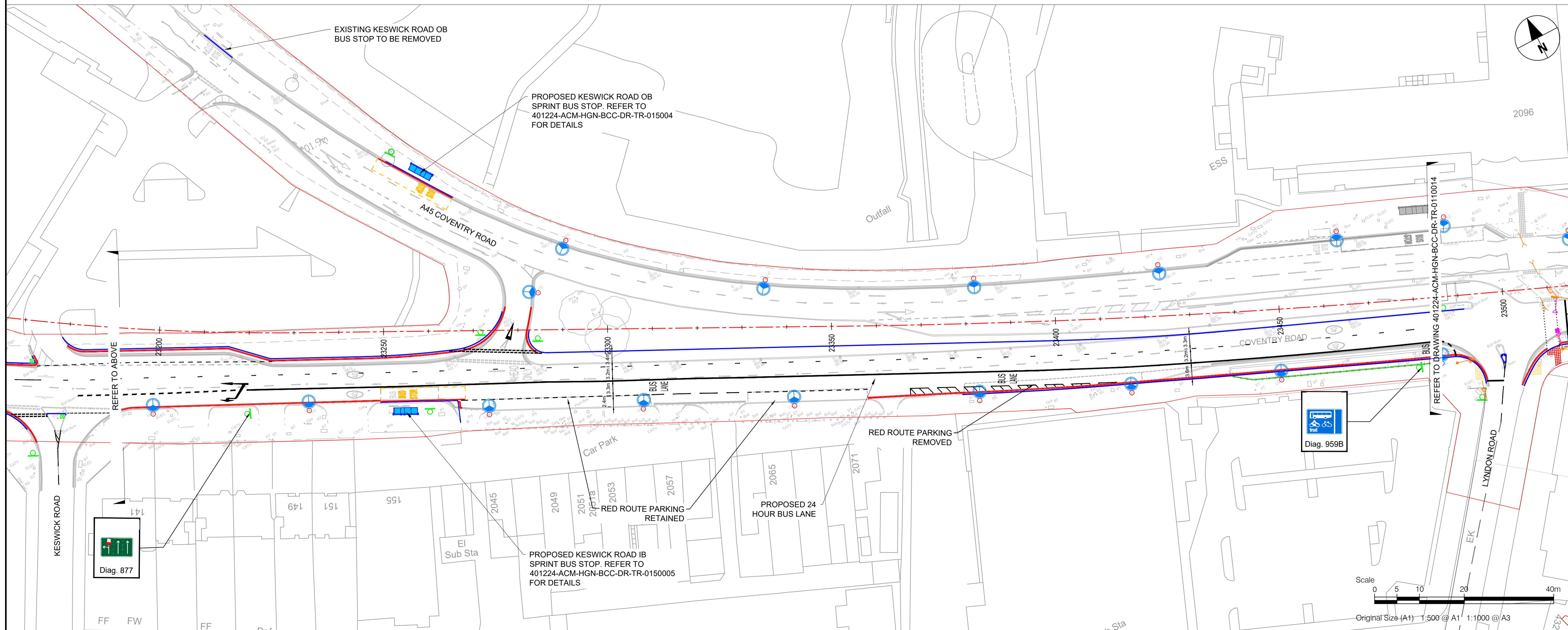
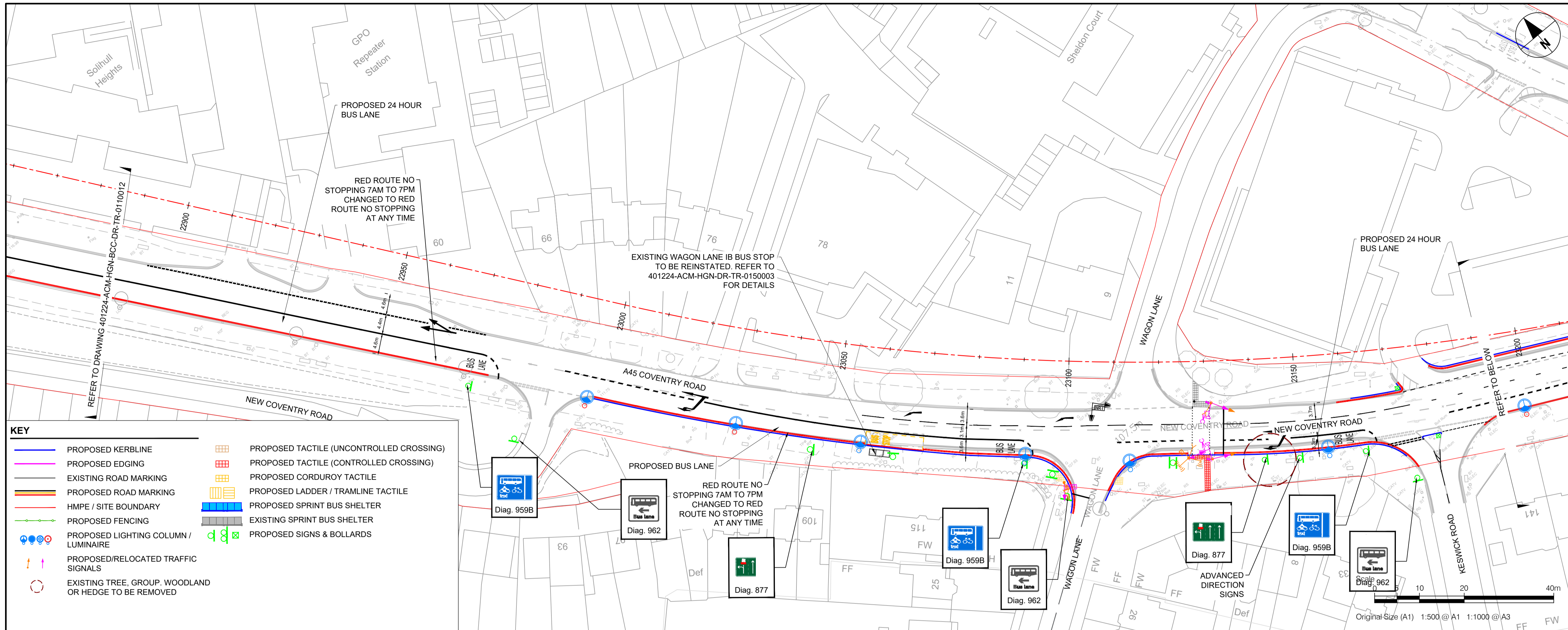

REVISION / APPROVAL DATE

P02	25/01/23
-----	----------

ISSUE/REVISION

NO	DATE	DESCRIPTION
P01	18/11/22	Comms Engagement Prelim Issue
P02	25/01/23	Draft Preliminary Design Package
I/R	DATE	DESCRIPTION

ISSUE PURPOSE / SUITABILITY

Suitable for review & comment

PROJECT NUMBER

60688007H

SHEET TITLE

PACKAGE H
 GENERAL ARRANGEMENT
 SHEET 13

SHEET NUMBER

Project Number	Originator	I Volume
401224	-ACM	-HGN-
BCC	-DR	-TR
Location	I Type	I Role
		I MCHW
		I Number
		-0110 013

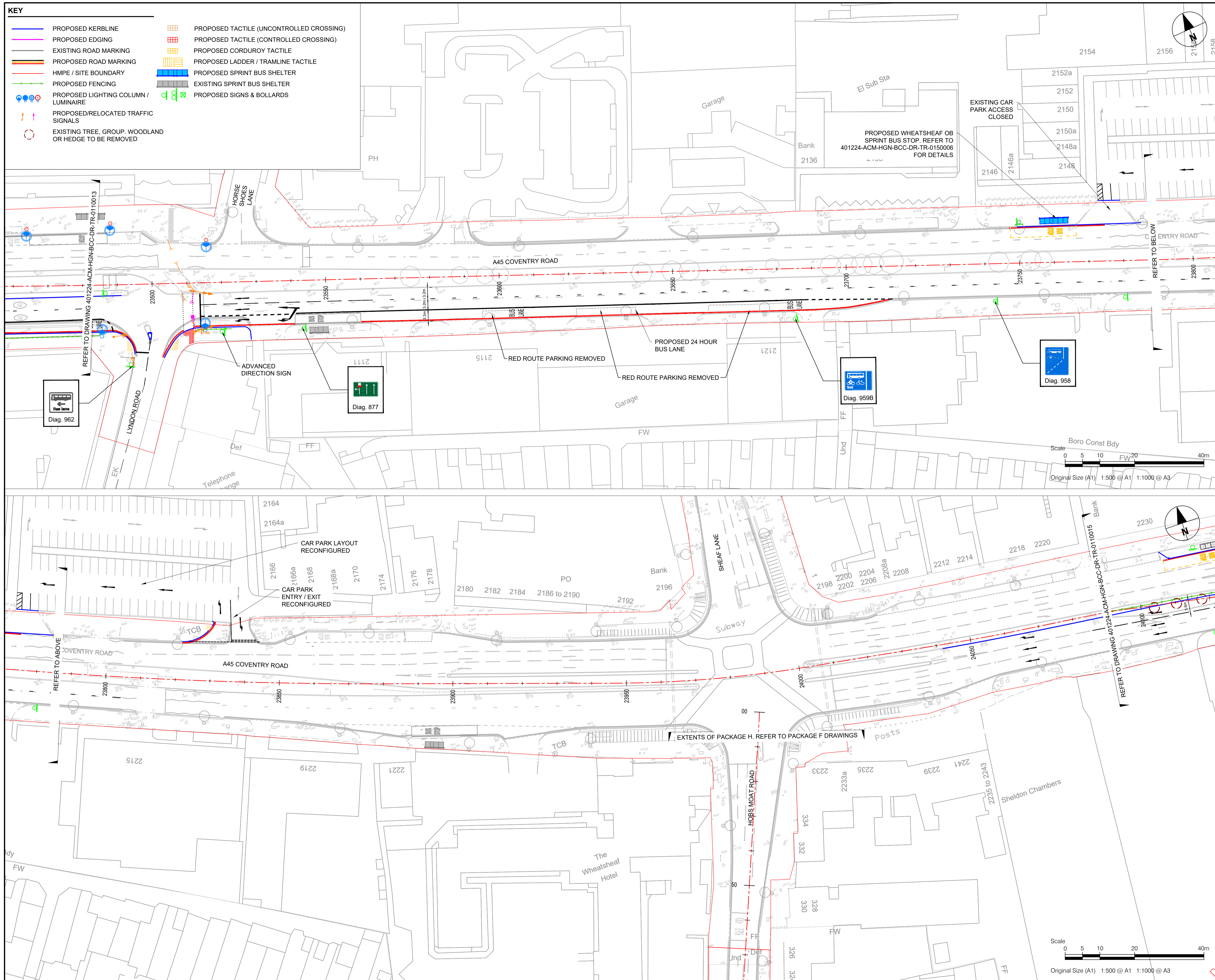

AECOM

PROJECT
 Sprint Phase 2
 Package H

CLIENT
 Transport for West Midlands

CONSULTANT
 AECOM
 The Colmore Building
 Colmore Circus Queensway
 Birmingham
 +44 (0) 121 262 1900
www.aecom.com

REGISTRATION
 Reproduced from the Ordnance Survey map with the permission of the controller of H.M. Stationery Office. © Crown copyright reserved. Licence no. 100031673.

NOTES

- ALL WORKS SHALL BE CARRIED OUT IN ACCORDANCE WITH THE CONTRACT SPECIFICATION AND THE MANUAL OF CONTRACT DOCUMENTS FOR HIGHWAY WORKS INCLUDING REVISION/AMENDMENTS AND ANY CLIENT SPECIFIC ADDITIONAL OR SUBSTITUTE CLAUSES.
- ANY DISCREPANCIES, ERRORS OR OMISSIONS TO BE BROUGHT TO THE ATTENTION OF THE PROJECT MANAGER.
- ALL DIMENSIONS TO BE CHECKED BEFORE COMMENCEMENT OF WORK ON SITE.
- ALL DIMENSIONS IN METRES UNLESS OTHERWISE STATED.

REVISION / APPROVAL DATE

P02	25/01/23
-----	----------

ISSUE/REVISION

NO	DATE	DESCRIPTION
P01	18/11/22	Comms Engagement Prelim Issue
P02	25/01/23	Draft Preliminary Design Package
I/R	DATE	DESCRIPTION

ISSUE PURPOSE / SUITABILITY
 Suitable for review & comment

PROJECT NUMBER
 60688007H

SHEET TITLE
 PACKAGE H
 GENERAL ARRANGEMENT
 SHEET 14

SHEET NUMBER

Project Number	401224	Originator	-ACM	I Type	-HGN-	I Volume	1
Location	BCC	I Role	-DR	I MCHW	-TR	I Number	-0110 014

This drawing has been prepared for the use of AECOM's client. It may not be used, modified, reproduced or relied upon by third parties, except as agreed by AECOM or as required by law. AECOM accepts no responsibility, and denies any liability, whatsoever, to any party that uses or relies on this drawing without AECOM's express written consent. Do not scale this document. All measurements must be obtained from the stated dimensions.

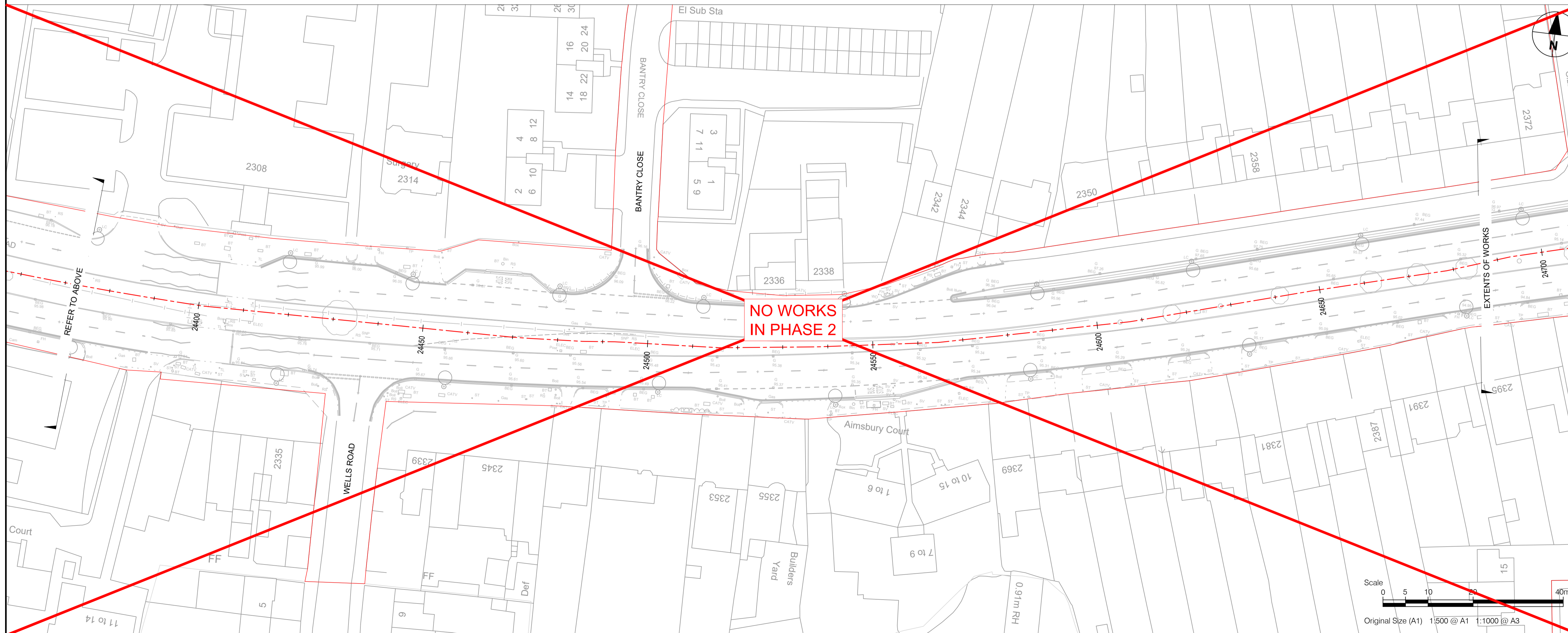
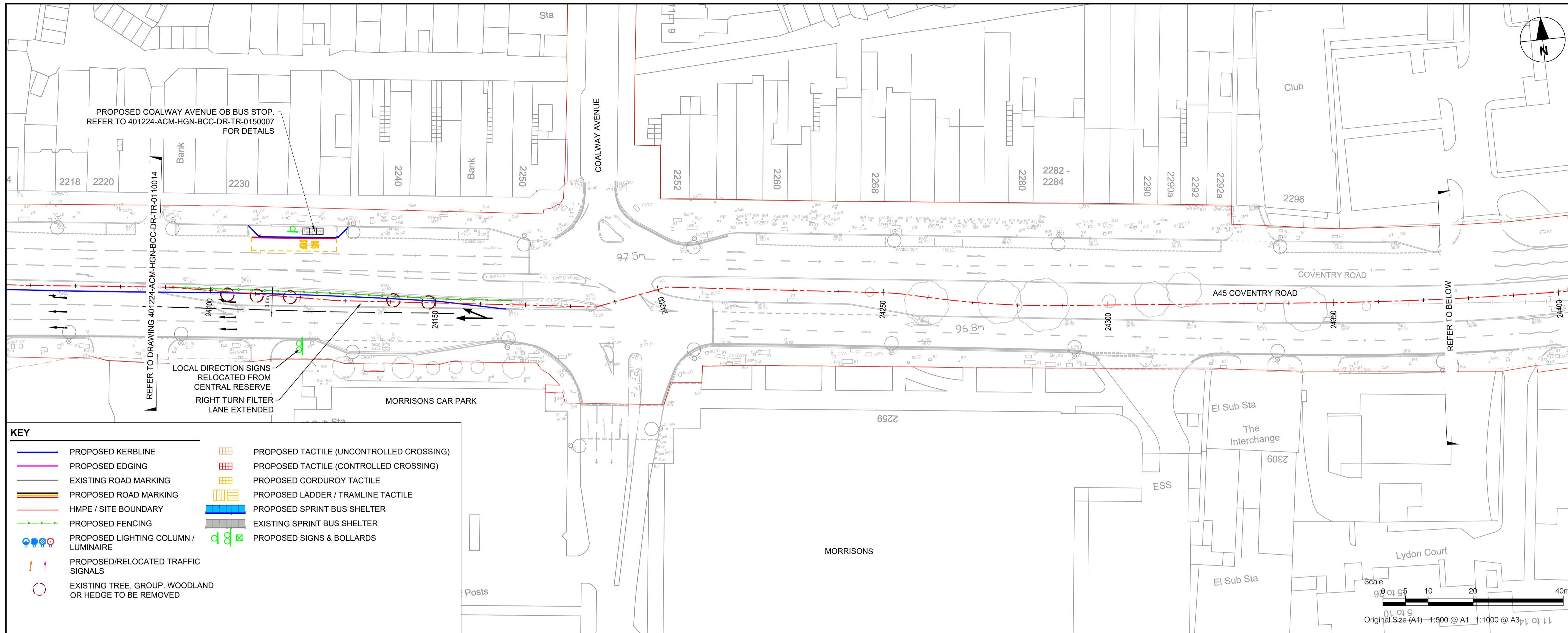

KEY

	PROPOSED KERBLINE		PROPOSED TACTILE (UNCONTROLLED CROSSING)
	PROPOSED EDGING		PROPOSED TACTILE (CONTROLLED CROSSING)
	EXISTING ROAD MARKING		PROPOSED CORDUROY TACTILE
	PROPOSED ROAD MARKING		PROPOSED LADDER / TRAMLINE TACTILE
	HMPE / SITE BOUNDARY		PROPOSED SPRINT BUS SHELTER
	PROPOSED FENCING		EXISTING SPRINT BUS SHELTER
	PROPOSED LIGHTING COLUMN / LUMINAIRE		PROPOSED SIGNS & BOLLARDS
	PROPOSED/RELOCATED TRAFFIC SIGNALS		EXISTING TREE, GROUP, WOODLAND OR HEDGE TO BE REMOVED

AECOM

PROJECT
 Sprint Phase 2
 Package H

CLIENT

CONSULTANT
 AECOM
 The Colmore Building
 Colmore Circus Queensway
 Birmingham
 +44 (0) 121 262 1900
www.aecom.com

REGISTRATION
 Reproduced from the Ordnance Survey map with the permission of the controller of H.M. Stationery Office. © Crown copyright reserved. Licence no. 100031673.

- NOTES**
1. ALL WORKS SHALL BE CARRIED OUT IN ACCORDANCE WITH THE CONTRACT SPECIFICATION AND THE MANUAL OF CONTRACT DOCUMENTS FOR HIGHWAY WORKS INCLUDING REVISION/AMENDMENTS AND ANY CLIENT SPECIFIC ADDITIONAL OR SUBSTITUTE CLAUSES.
 2. ANY DISCREPANCIES, ERRORS OR OMISSIONS TO BE BROUGHT TO THE ATTENTION OF THE PROJECT MANAGER.
 3. ALL DIMENSIONS TO BE CHECKED BEFORE COMMENCEMENT OF WORK ON SITE.
 4. ALL DIMENSIONS IN METRES UNLESS OTHERWISE STATED.

REVISION / APPROVAL DATE

P02	25/01/23
-----	----------

ISSUE/REVISION

NO <th>DATE</th> <th>DESCRIPTION</th>	DATE	DESCRIPTION
P01	18/11/22	Comms Engagement Prelim Issue
P02	25/01/23	Draft Preliminary Design Package
I/R	DATE	DESCRIPTION

ISSUE PURPOSE / SUITABILITY
 Suitable for review & comment

PROJECT NUMBER
 60688007H

SHEET TITLE
 PACKAGE H)
 GENERAL ARRANGEMENT
 SHEET 15

SHEET NUMBER

Project Number	Originator	I Volume
401224	-ACM	-HGN-
BCC	-DR	-TR
Location	I Type	I Role
		I MCHW
		I Number
		0110 015

This drawing has been prepared for the use of AECOM's client. It may not be used, modified, reproduced or relied upon by third parties, except as required by law. AECOM accepts no responsibility, and denies any liability, whatsoever, to any party that uses or relies on this drawing without AECOM's express written consent. Do not scale this document. All measurements must be obtained from the stated dimensions.