

Sh

- Notes:**
1. Drawings to be printed in colour to enable correct viewing of symbols.
 2. Do not scale.
 3. This drawing is to be read in conjunction with the relevant contract drawings and documents.
 4. The Contractor shall verify the presence and location of all services before undertaking any work in any area of the site by carrying out a full non-intrusive survey of the entire site before commencing the works.

- Key:**
- OS base
 - Scheme boundary
 - New/repaired kerb
 - New/adjusted edging
 - New and resurfaced Cycleway (surface finish and colour to be confirmed)
 - New and Resurfaced Footway (Asphalt)
 - Verge
 - Blockwork margin / paved area
 - Red Tactile paving
 - Buff Tramline paving
 - Belisha Beacon fitted to retained street light. Light column painted with reflective strips for black and white finish
 - Lamp column
 - Utility chamber adjusted as part of works
 - Tree to be removed to provide visibility of crossing and proposed Belisha Beacons for vehicles approaching northbound
 - New road markings

DRAFT

P00.1	06/04/22	SUITABLE FOR REVIEW AND COMMENT	---	---	---	---
Rev	Rev. Date	Purpose of revision	Drawn	Checked	Rev'd	Apprv'd

Jacobs
 7th Floor, 2 Colmore Square, 38 Colmore Circus
 Queensway, Birmingham, B4 6BN
 Tel +44(0)121 237 4000 www.jacobs.com

Client

Birmingham City Council

Project
**BCC BETTER STREETS
 JUNCTION DETAIL DESIGN**

Drawing title
**GENERAL ARRANGEMENT
 TANGMERE DRIVE
 CONSULTATION DRAWING**

Drawing status
S3 - SUITABLE FOR REVIEW AND COMMENT

Scale
 1:100@A1 DO NOT SCALE

Jacobs No. B2309517

Client no.

Drawing number B2309517-JAC-HGN-01-DR-CH-0002

Rev P00.1

© Copyright 2022 Jacobs U.K. Limited. The concepts and information contained in this document are the property of Jacobs. Use or copying of this document in whole or in part without the written permission of Jacobs constitutes an infringement of copyright. Limitation: This drawing has been prepared on behalf of, and for the exclusive use of, Jacobs' Client, and is subject to, and issued in accordance with, the provisions of the contract between Jacobs and the Client. Jacobs accepts no liability or responsibility whatsoever for, or in respect of, any use of, or reliance upon, this drawing by any third party.

C:\pwworking\jacobs_uk_highways_ss4\harvey\m0037417\B2309517-JAC-HGN-01-DR-CH-0002.dwg - 23/05/2022 06:01:31 - Consultation dwg only - HarveyM

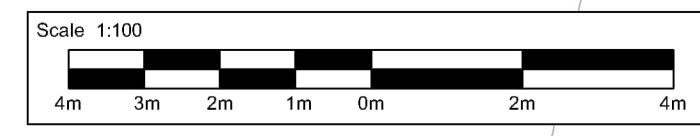
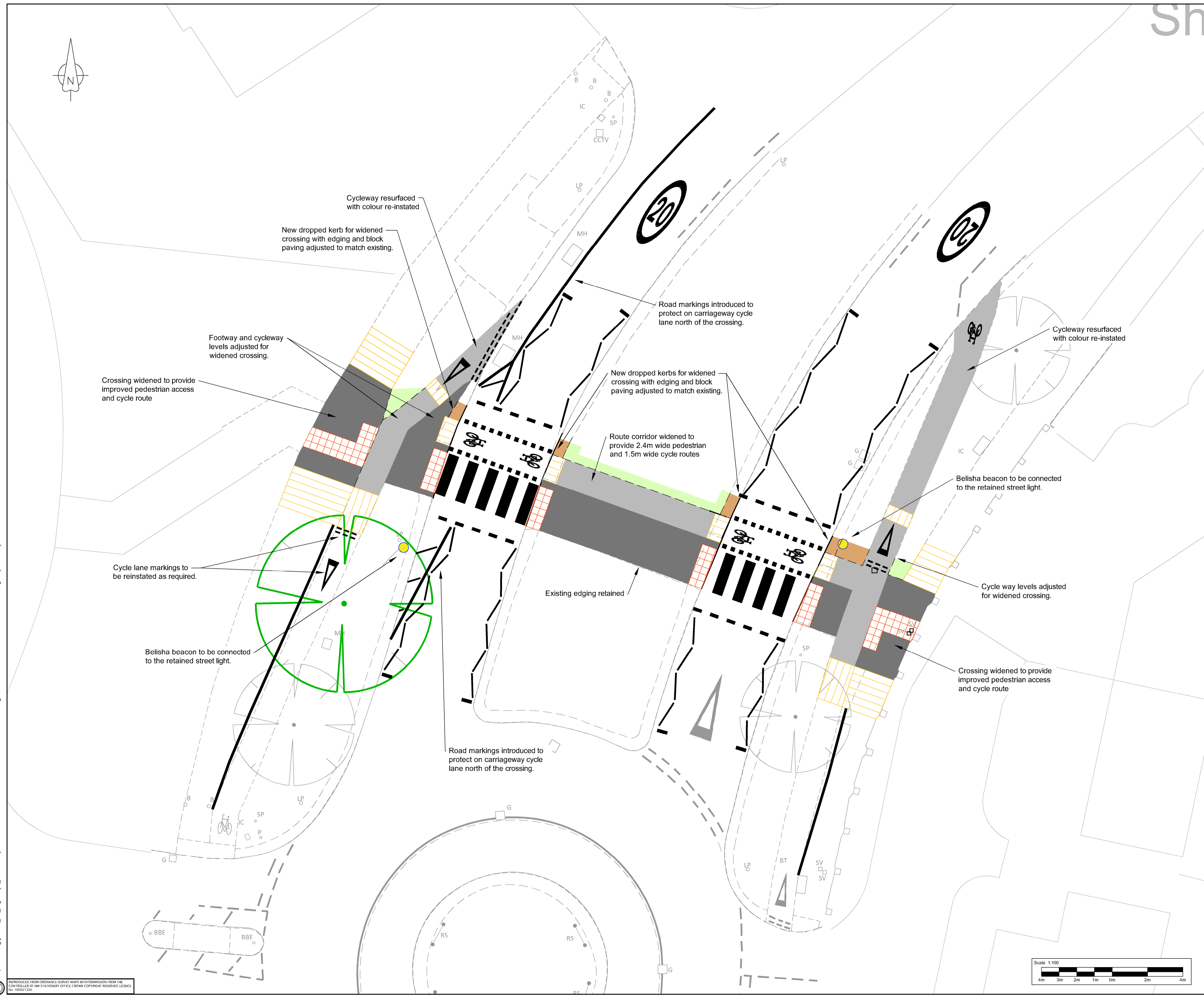

REPRODUCED FROM ORDINANCE SURVEY MAPS WITH PERMISSION FROM THE CONTROLLER OF HER MAJESTY'S STATIONERY OFFICE. CROWN COPYRIGHT RESERVED. LICENCE NO. 100021248.