

BCR3 - Birmingham Cycle Revolution - Phase 3

Woodgate Valley Country Park

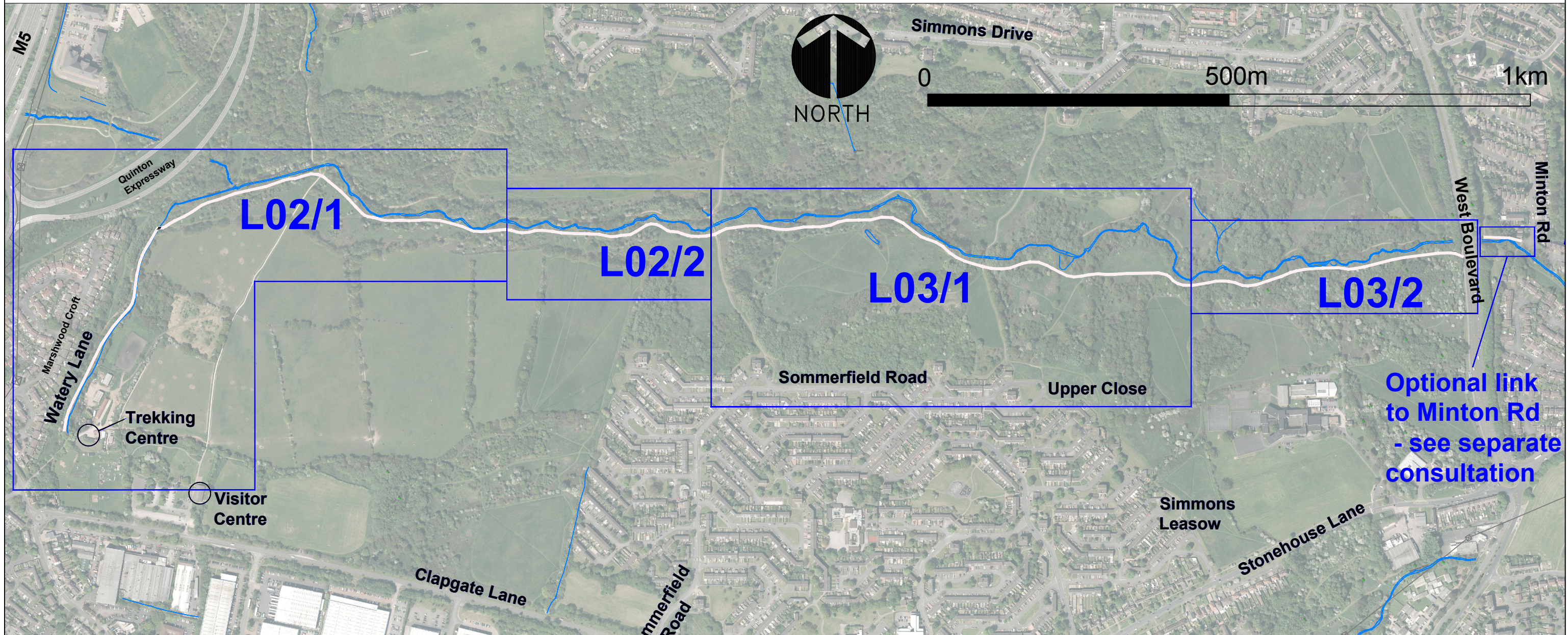

Improving the footpath / cycleway link from Watery Lane to West Boulevard
(with optional link to Minton Road / Wentworth Way)



The Landscape Practice Group
300 Broad Street
Birmingham
B1 2DR
tel: 0121 303 4562
fax: 0121 303 4762
LPG@birmingham.gov.uk

Client:

BCC Highways

Project:

BCR3 (Birmingham Cycle Revolution Ph3)
Woodgate Valley Country Park

Title:

A3 Whole Route Overview Plan

Drawing Number:

80291 L01

Revision:

-

Paper: A3

Scale: 1:2000@A3

Drawn: igs

Date: 09/12/15

Status: CONSULTATION



Reproduced by permission of Geographer's A-Z Map Co Ltd. Licence No. A1018. This map is based on Ordnance Survey material with the permission of Ordnance Survey on behalf of the Controller of Her Majesty's Stationery Office © Crown copyright. Unauthorised reproduction infringes Crown copyright and may lead to prosecution or civil proceedings. Birmingham City Council 100021326 (2009). © RGB Aerial Photography copyright Geoperspectives

